

# Steeple Renewables Project

## Appendix 9.2: Magnitude Surveys Geophysical Survey Interim Report

Environmental Statement - Volume 2

March 2026

Document Reference: EN010163/EX/6.3.9

Revision: 2 (Clean)

The Infrastructure Planning (Examination Procedure) Rules 2010



## Appendix 9.2: Magnitude Surveys Geophysical Survey Interim Report

Document Properties		
Prepared By	The Steeple Renewables Project Consultant Team	
Version History		
Version	Date	Version Status
Application Version	April 2025	Rev 1
Examination Version	March 2026	Rev 2

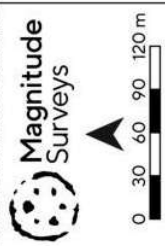
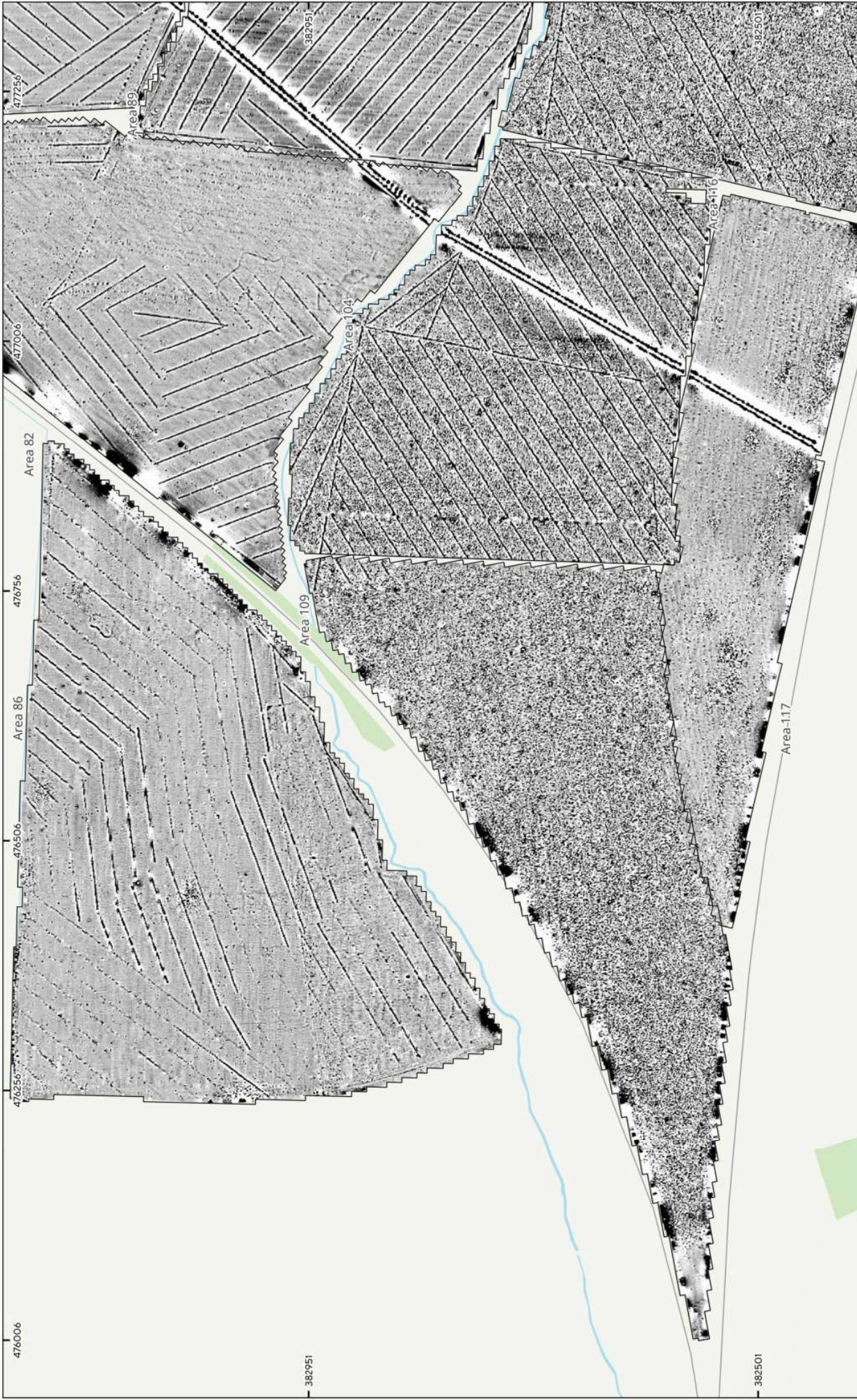

MSSK1773 - Steeple Solar, Nottinghamshire  
 Figure 15 - Magnetic Gradient (Areas 79, 82, 86, 89, 104, 109, 116 & 117)  
 1:3,500 @ A3  
 © Magnitude Surveys 2026  
 Contains Ordnance Survey data © Crown Copyright and database right 2026

0 30 60 90 120 m



**Magnitude Surveys**



48,997 nT 49,005

MSSK1773 - Steeple Solar, Nottinghamshire  
 Figure 16 - Magnetic Total Field (Lower Sensors) (Areas 79, 82, 86, 89, 104, 109, 116 & 117)  
 1:3,500 @ A3  
 © Magnitude Surveys 2026  
 Contains Ordnance Survey data © Crown Copyright and database right 2026



Magnitude Surveys



- Archaeology Probable (Weak)
- Magnetic Disturbance
- Undetermined (Weak)
- Ridge and Furrow (Trend)
- Agricultural (Spread)
- Ferrous/Debris (Spread)
- Agricultural (Trend)
- Drainage Feature
- Agricultural (Weak)
- Natural (Spread)
- Service
- Ferrous (Spike)

MSSK1773 - Steeple Solar, Nottinghamshire  
 Figure 17 - Magnetic Interpretation over Historical Mapping and Satellite Imagery (Areas 79, 82, 86, 89, 104, 109, 116 & 117)  
 1:3,500 @ A3  
 © Magnitude Surveys 2026  
 Contains historical mapping © CLS Data 2025 Ordnance Survey, 6<sup>th</sup> 2nd edition c. 1882-1913. Contains satellite imagery © Bing Satellite 2025

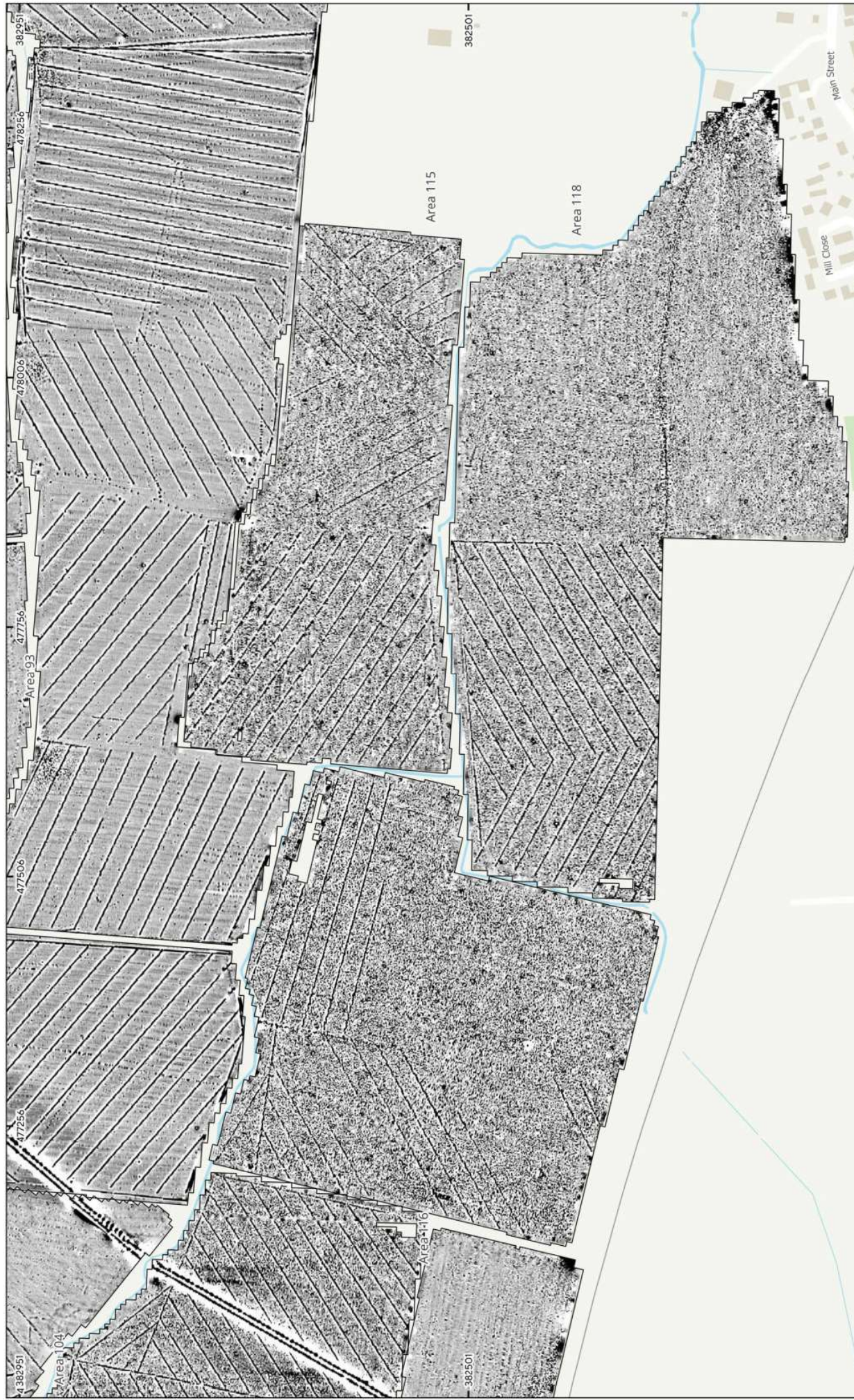

**Magnitude Surveys**

0 30 60 90 120 m



MSSK1773 - Steeple Solar, Nottinghamshire  
 Figure 18 - Magnetic Gradient (Areas 77, 79, 82, 89, 93, 104, 115, 116, 117 & 118)  
 1:3,500 @ A3  
 © Magnitude Surveys 2026  
 Contains Ordnance Survey data © Crown Copyright and database right 2026





MSSK1773 - Steeple Solar, Nottinghamshire  
 Figure 19 - Magnetic Total Field (Lower Sensors) (Areas 77, 79, 82, 89, 93, 104, 115, 116, 117 & 118)  
 1:3,500 @ A3  
 © Magnitude Surveys 2026  
 Contains Ordnance Survey data © Crown Copyright and database right 2026

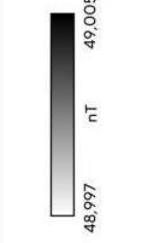



**Magnitude Surveys**



- Archaeology Probable (Weak)
- Agricultural (Spread)
- Agricultural (Strong)
- Agricultural (Weak)
- Magnetic Disturbance
- Ferrous/Debris (Spread)
- Natural (Spread)
- Undetermined (Weak)
- Ferrous (Spike)
- Ridge and Furrow (Trend)
- Agricultural (Trend)
- Service
- Drainage Feature

MSSK1773 - Steeple Solar, Nottinghamshire  
 Figure 20 - Magnetic interpretation over Historical Mapping and Satellite Imagery (Areas 77, 79, 82, 89, 93, 104, 115, 116, 117 & 118)  
 1:3,500 @ A3  
 © Magnitude Surveys 2026  
 Contains historical mapping © CLS Data 2025 Ordnance Survey, 6<sup>th</sup> 2nd edition c. 1882-1913. Contains satellite imagery © Bing Satellite 2025



MSSK1773 - Steeple Solar, Nottinghamshire  
 Figure 21 - Magnetic Gradient (Areas 69, 72, 76, 77, 78, 93, 96, 101, 112, 113 & 114)  
 1:3,500 @ A3  
 © Magnitude Surveys 2026  
 Contains Ordnance Survey data © Crown Copyright and database right 2026

Magnitude Surveys



MSSK1773 - Steeple Solar, Nottinghamshire  
 Figure 22 - Magnetic Total Field (Lower Sensors) (Areas 69, 72, 76, 77, 78, 93, 96, 101, 112, 113 & 114)  
 © Magnitude Surveys 2026  
 Contains Ordnance Survey data © Crown Copyright and database right 2026



Magnitude Surveys

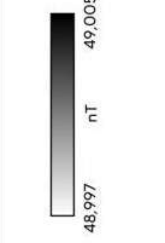



- Agricultural (Spread)
- Agricultural (Strong)
- Agricultural (Weak)
- Magnetic Disturbance
- Ferrous/Debris (Spread)
- Natural (Spread)
- Natural (Weak)
- Undetermined (Strong)
- Undetermined (Weak)
- Overhead Cables
- Agricultural (Trend)
- Service
- Ridge and Furrow (Trend)
- Drainage Feature
- Ferrous (Spike)

MSSK1773 - Steeple Solar, Nottinghamshire  
 Figure 23 - Magnetic Interpretation over Historical Mapping and Satellite Imagery (Areas 69, 72, 76, 77, 78, 93, 96, 101, 112, 113 & 114)  
 1:3,500 @ A3  
 © Magnitude Surveys 2026  
 Contains historical mapping © CLS Data 2025 Ordnance Survey, 6" 2nd edition c. 1882-1913 Contains satellite imagery © Bing Satellite 2025



**Magnitude Surveys**

0 30 60 90 120 m



MSSK1773 - Steeple Solar, Nottinghamshire  
 Figure 24 - Magnetic Gradient (Areas 2, 4, 5, 6, 7, 9, 10, 15, 17 & 19)  
 1:3,500 @ A3  
 © Magnitude Surveys 2026  
 Contains Ordnance Survey data © Crown Copyright and database right 2026



**Magnitude Surveys**

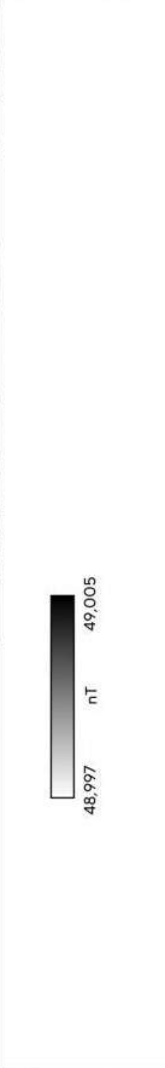

MSSK1773 - Steeple Solar, Nottinghamshire  
 Figure 25 - Magnetic Total Field (Lower Sensors) (Areas 2, 4, 5, 6, 7, 9, 10, 15, 17 & 19)  
 1:3,500 @ A3  
 © Magnitude Surveys 2026  
 Contains Ordnance Survey data © Crown Copyright and database right 2026

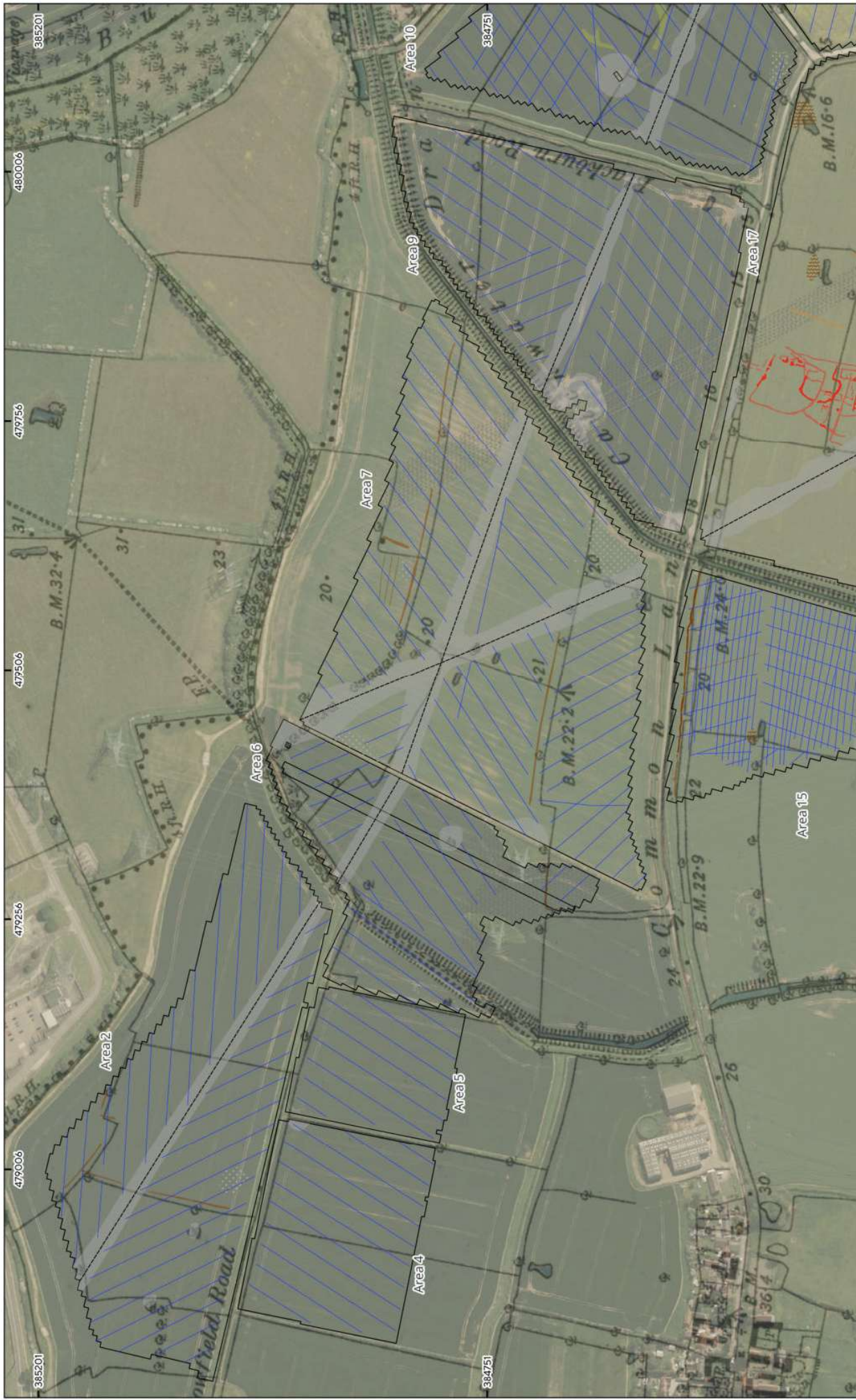

MSSK1773 - Steeple Solar, Nottinghamshire  
 Figure 26 - Magnetic Interpretation over Historical Mapping and Satellite Imagery (Areas 2, 4, 5, 6, 7, 9, 10, 15, 17 & 19)  
 1:3,500 @ A3  
 © Magnitude Surveys 2026  
 Contains historical mapping © CLS Data 2025 Ordnance Survey, 6" 2nd edition c. 1882-1913. Contains satellite imagery © Bing Satellite 2025



- Archaeology Probable (Strong)
- Archaeology Possible (Weak)
- Agricultural (Spread)
- Agricultural (Strong)
- Agricultural (Weak)
- Natural (Spread)
- Natural (Weak)
- Service
- Magnetic Disturbance
- Overhead Cables
- Ferrous (Spike)
- Ferrous/Debris (Spread)
- Agricultural (Trend)
- Drainage Feature

Magnitude Surveys  
 0 30 60 90 120 m

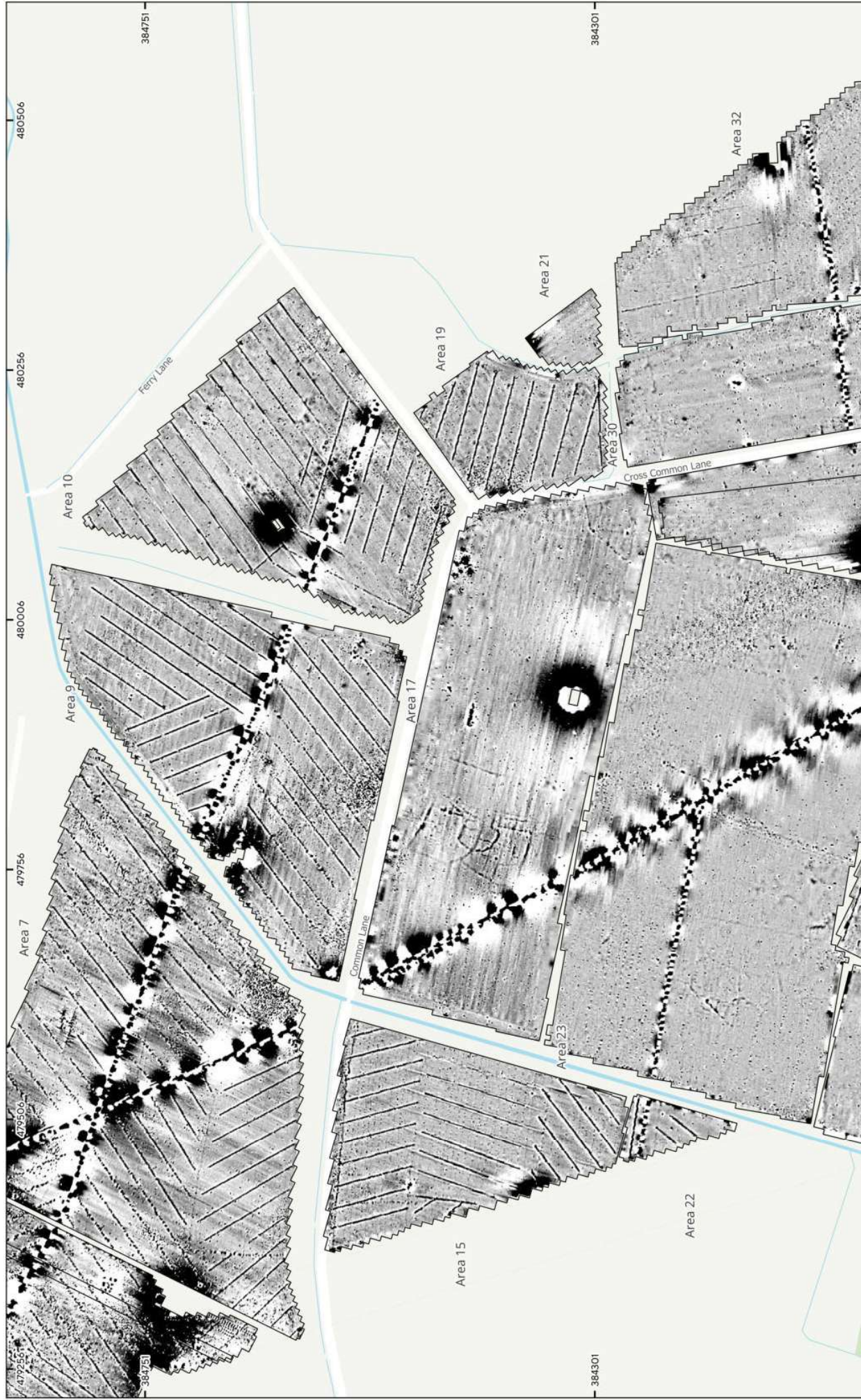

**Magnitude Surveys**

0 30 60 90 120 m

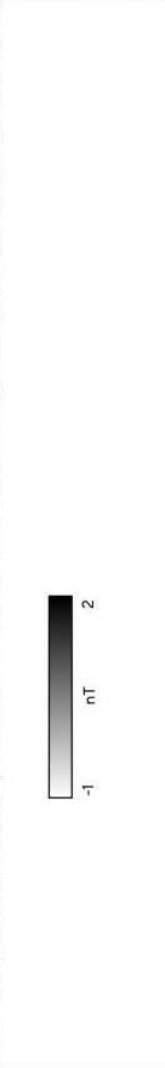

MSSK1773 - Steeple Solar, Nottinghamshire  
 Figure 27 - Magnetic Gradient (Areas 6, 7, 9, 10, 15, 17, 19, 21, 22, 23, 30, 31, 32, 33 & 34)  
 1:3,500 @ A3  
 © Magnitude Surveys 2026  
 Contains Ordnance Survey data © Crown Copyright and database right 2026



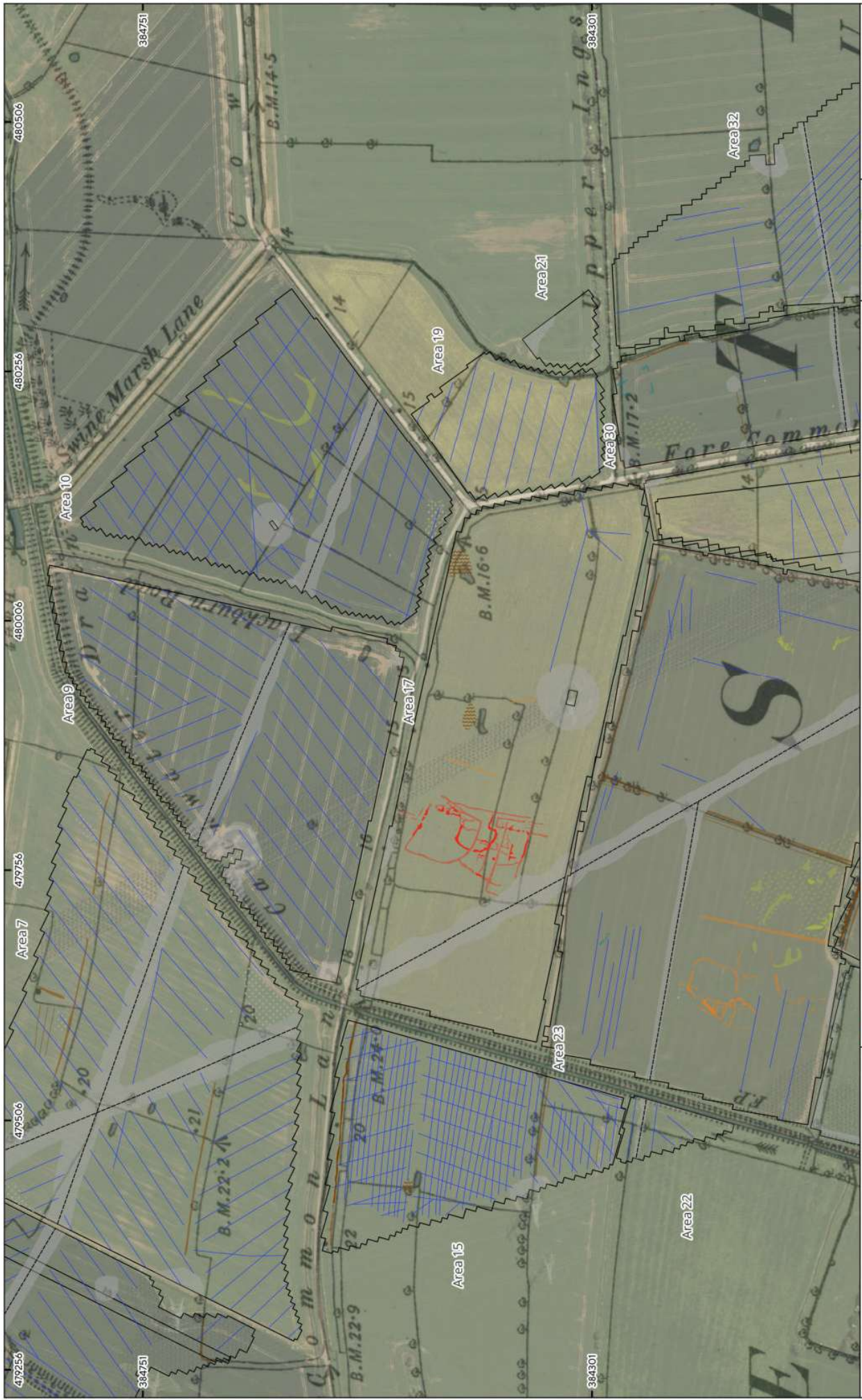

MSSK1773 - Steeple Solar, Nottinghamshire  
 Figure 29 - Magnetic interpretation over Historical Mapping and Satellite Imagery (Areas 6, 7, 9, 10, 15, 17, 19, 21, 22, 23, 30, 31, 32, 33 & 34)  
 1:3,500 @ A3  
 © Magnitude Surveys 2026  
 Contains historical mapping © CLS Data 2025 Ordnance Survey, 6<sup>th</sup> 2nd edition c. 1882-1913 Contains satellite imagery © Bing Satellite 2025

<ul style="list-style-type: none"> <li>Archaeology Probable (Strong)</li> <li>Archaeology Probable (Weak)</li> <li>Archaeology Possible (Strong)</li> <li>Archaeology Possible (Weak)</li> <li>Archaeology (Spread)</li> </ul>	<ul style="list-style-type: none"> <li>Agricultural (Strong)</li> <li>Agricultural (Weak)</li> <li>Magnetic Disturbance</li> <li>Ferrous/Debris (Spread)</li> <li>Natural (Spread)</li> </ul>	<ul style="list-style-type: none"> <li>Natural (Strong)</li> <li>Natural (Weak)</li> <li>Undetermined (Weak)</li> <li>Overhead Cables</li> <li>Agricultural (Trend)</li> </ul>	<ul style="list-style-type: none"> <li>Service</li> <li>Drainage Feature</li> <li>Ferrous (Spike)</li> </ul>
--	---	--	--

Magnitude Surveys

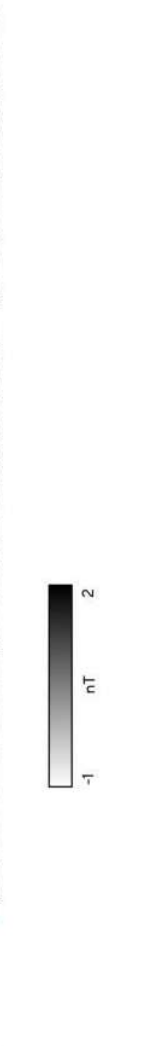
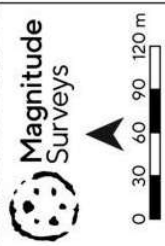
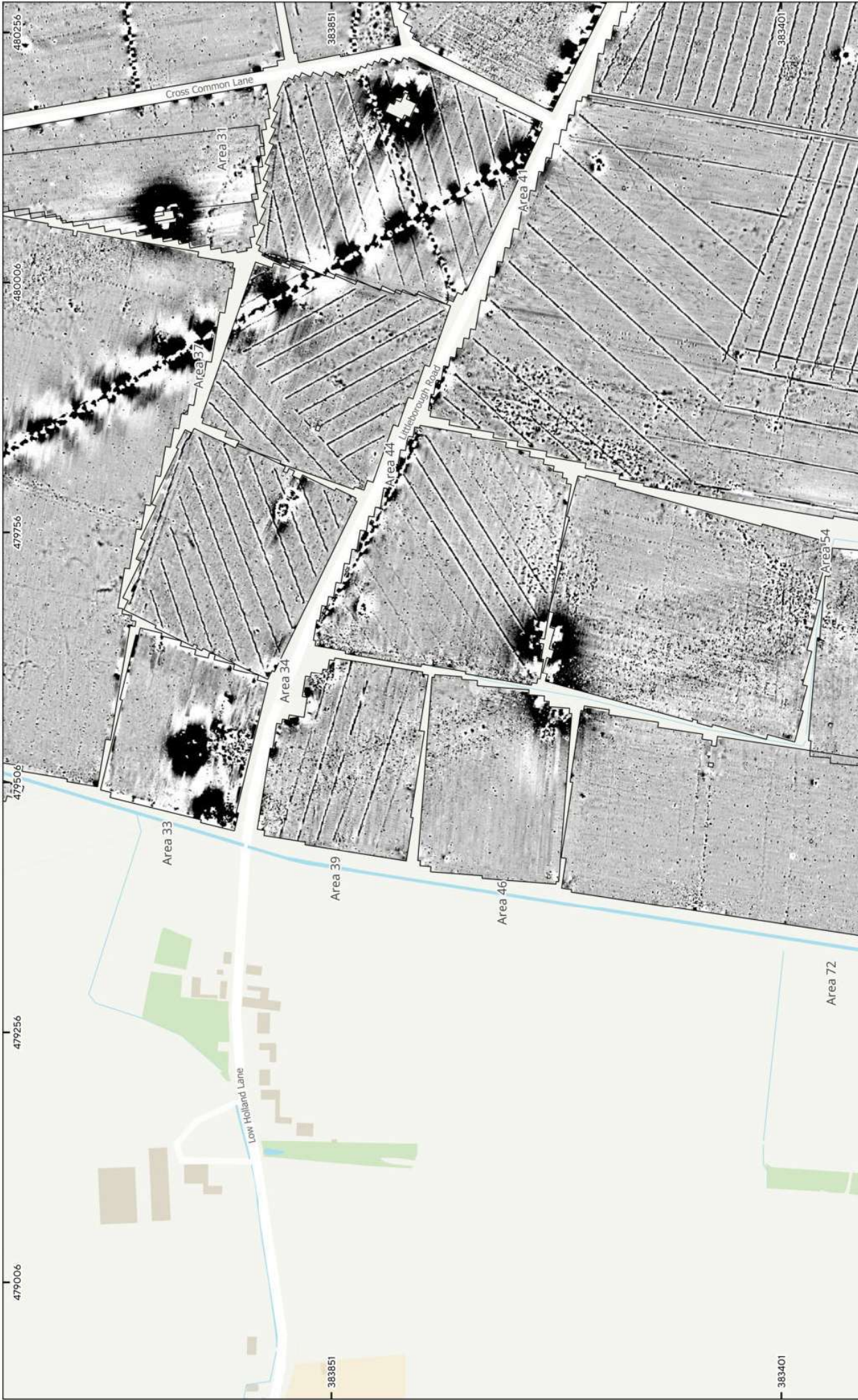

MSSK1773 - Steeple Solar, Nottinghamshire  
 Figure 30 - Magnetic Gradient (Areas 22, 34, 30, 31, 33, 34, 37, 38, 39, 41, 44, 46, 48, 54, 62, 66, 69 & 72)  
 1:3,500 @ A3  
 © Magnitude Surveys 2026  
 Contains Ordnance Survey data © Crown Copyright and database right 2026

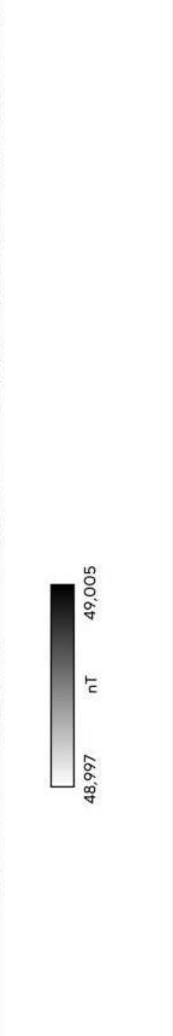
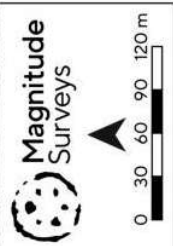

MSSK1773 - Steeple Solar, Nottinghamshire  
 Figure 31 - Magnetic Total Field (Lower Sensors) (Areas 22, 34, 30, 31, 33, 34, 37, 38, 39, 41, 44, 46, 48, 54, 62, 66, 69 & 72)  
 1:3,500 @ A3  
 © Magnitude Surveys 2026  
 Contains Ordnance Survey data © Crown Copyright and database right 2026

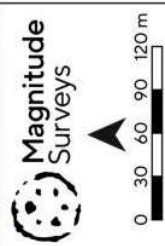
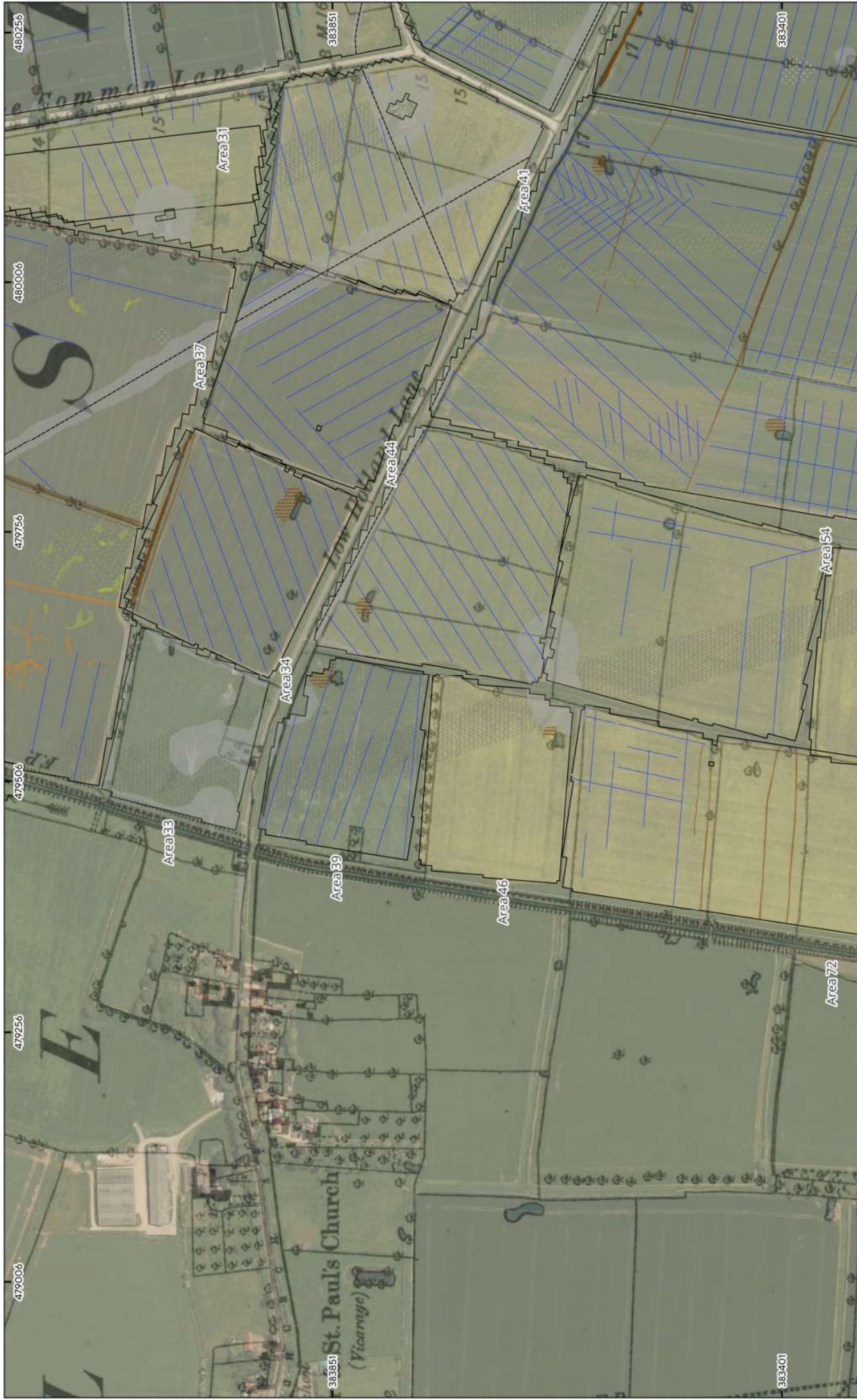

	Archaeology Possible (Strong)		Natural (Strong)		Agricultural (Trend)
	Archaeology Possible (Weak)		Natural (Weak)		Service
	Archaeology (Spread)		Undetermined (Weak)		Drainage Feature
	Archaeology (Strong)		Overhead Cables		Ferrous (Spike)
	Agricultural (Weak)		Ferrous/Debris (Spread)		
	Magnetic Disturbance		Natural (Spread)		

MSSK1773 - Steeple Solar, Nottinghamshire  
 Figure 32 - Magnetic interpretation over Historical Mapping and Satellite  
 Imagery (Areas 22, 34, 30, 31, 33, 34, 37, 38, 39, 41, 44, 46, 48, 54, 62, 66, 69 &  
 72)  
 1:3,500 @ A3  
 © Magnitude Surveys 2026  
 Contains historical mapping © CLS Data 2025 Ordnance Survey, 6" 2nd  
 edition c. 1882-1913 Contains satellite imagery © Bing Satellite 2025



**Magnitude Surveys**



MSSK1773 - Steeple Solar, Nottinghamshire  
 Figure 33 - Magnetic Gradient (Areas 23, 30, 31, 32, 34, 37, 38, 41, 43, 44, 48, 49, 53, 54, 62, 64, 66, 67, 69 & 80)  
 1:3,500 @ A3  
 © Magnitude Surveys 2026  
 Contains Ordnance Survey data © Crown Copyright and database right 2026

-1 nT 2



**Magnitude Surveys**

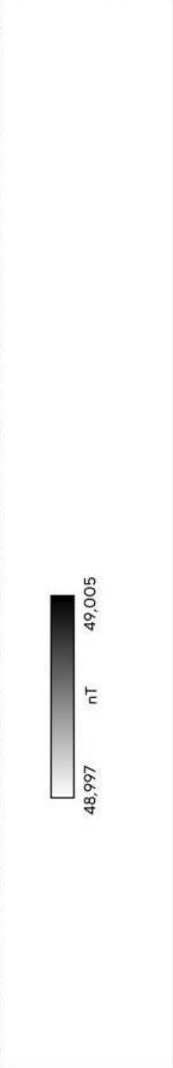

MSSK1773 - Steeple Solar, Nottinghamshire  
 Figure 34 - Magnetic Total Field (Lower Sensors) (Areas 23, 30, 31, 32, 34, 37, 38, 41, 43, 44, 48, 49, 53, 54, 62, 64, 66, 67, 69 & 80)  
 1:3,500 @ A3  
 © Magnitude Surveys 2026  
 Contains Ordnance Survey data © Crown Copyright and database right 2026



**Magnitude Surveys**

0 30 60 90 120 m



	Archaeology Probable (Strong)		Natural (Weak)		Service
	Archaeology Possible (Weak)		Undetermined (Strong)		Drainage Feature
	Archaeology Possible (Weak)		Undetermined (Weak)		Ferrous (Spike)
	Archaeology Possible (Weak)		Overhead Cables		
	Agricultural (Spread)		Natural (Strong)		Agricultural (Trend)
	Agricultural (Strong)				

MSSK1773 - Steeple Solar, Nottinghamshire  
 Figure 35 - Magnetic Interpretation over Historical Mapping and Satellite Imagery (Areas 23, 30, 31, 32, 34, 37, 38, 41, 43, 44, 48, 49, 53, 54, 62, 64, 66, 67, 69 & 80)  
 © Magnitude Surveys 2026  
 Contains historical mapping © CLS Data 2025 Ordnance Survey, 6<sup>th</sup> 2nd edition c. 1882-1913 Contains satellite imagery © Bing Satellite 2025

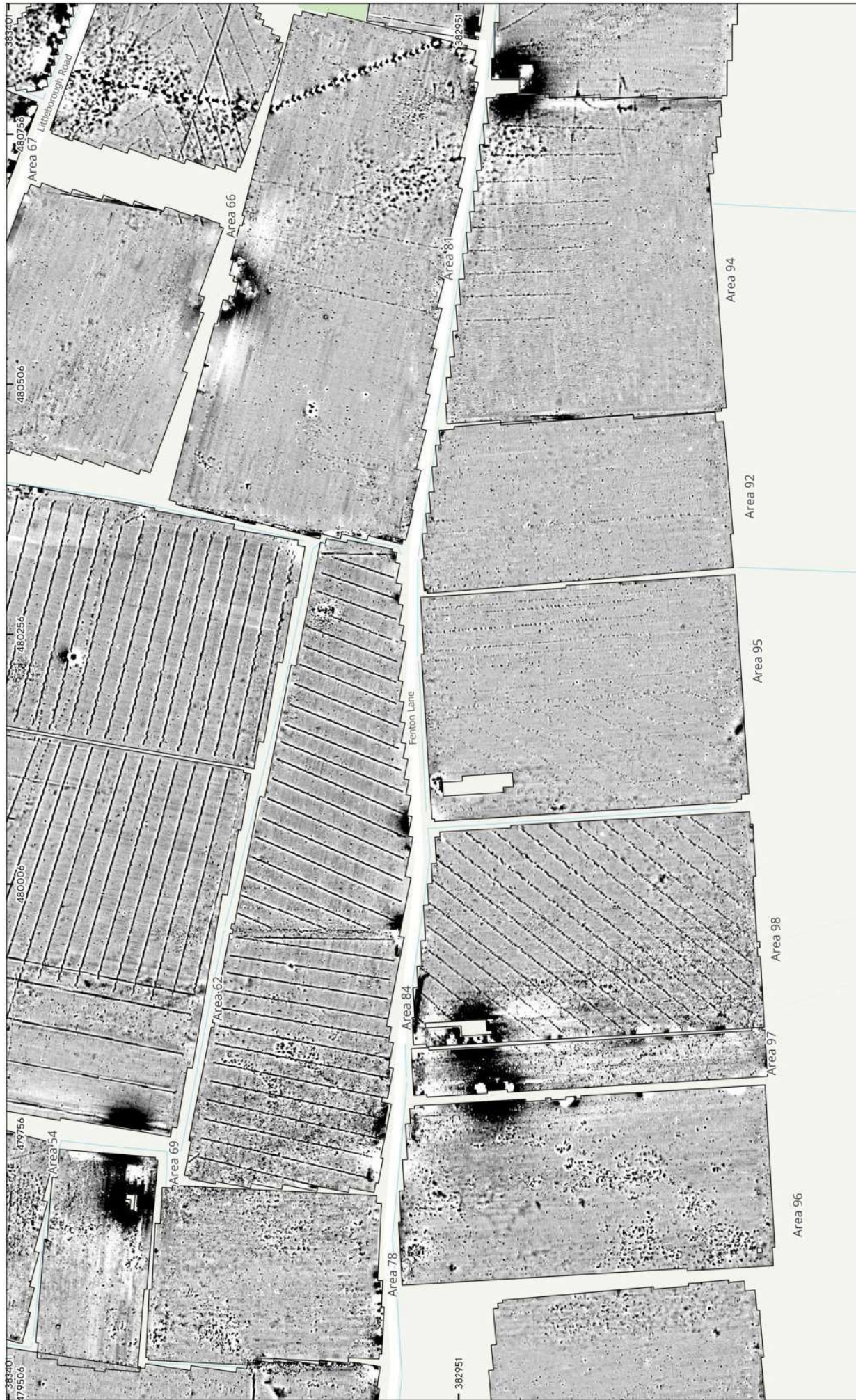

**Magnitude Surveys**

0 30 60 90 120 m



MSSK1773 - Steeple Solar, Nottinghamshire  
 Figure 36 - Magnetic Gradient (Areas 62, 66, 67, 69, 72, 76, 80, 84, 87, 92, 94, 95, 96, 97, 100 & 101)  
 1:3,500 @ A3  
 © Magnitude Surveys 2026  
 Contains Ordnance Survey data © Crown Copyright and database right 2026



Magnitude Surveys



MSSK1773 - Steeple Solar, Nottinghamshire  
 Figure 37 - Magnetic Total Field (Lower Sensors) (Areas 62, 66, 67, 69, 72, 78, 80, 84, 87, 92, 94, 95, 96, 97, 100 & 101)  
 1:3,500 @ A3  
 © Magnitude Surveys 2026  
 Contains Ordnance Survey data © Crown Copyright and database right 2026





**Magnitude Surveys**

0 30 60 90 120 m



- Archaeology Possible (Weak)
- Agricultural (Spread)
- Agricultural (Strong)
- Agricultural (Weak)
- Magnetic Disturbance
- Ferrous/Debris (Spread)
- Natural (Spread)
- Natural (Weak)
- Undetermined (Strong)
- Undetermined (Weak)
- Overhead Cables
- Service
- Ridge and Furrow (Trend)
- Drainage Feature
- Ferrous (Spike)

MSSK1773 - Steeple Solar, Nottinghamshire  
 Figure 38 - Magnetic Interpretation over Historical Mapping and Satellite Imagery (Areas 62, 66, 67, 69, 72, 78, 80, 84, 87, 92, 94, 95, 96, 97, 100 & 101)  
 1:3,500 @ A3  
 © Magnitude Surveys 2026  
 Contains historical mapping © CLS Data 2025 Ordnance Survey, 6" 2nd edition c. 1882-1913 Contains satellite imagery © Bing Satellite 2025



**Magnitude Surveys**



MSSK1773 - Steeple Solar, Nottinghamshire  
 Figure 39 - Magnetic Gradient (Areas 64, 74, 80, 85, 87, 88, 90, 91, 94, 100, 102, 105, 107 & 111)  
 1:3,500 @ A3  
 © Magnitude Surveys 2026  
 Contains Ordnance Survey data © Crown Copyright and database right 2026

-1    nT    2



**Magnitude Surveys**



Magnetic Intensity Scale (nT):

48,997 nT 49,005

MSSK1773 - Steeple Solar, Nottinghamshire  
 Figure 40 - Magnetic Total Field (Lower Sensors) (Areas 64, 74, 80, 85, 87, 88, 90, 91, 100, 102, 105, 107 & 111)  
 1:3,500 @ A3  
 © Magnitude Surveys 2026  
 Contains Ordnance Survey data © Crown Copyright and database right 2026





Magnitude  
Surveys

0 15 30 45 60 m



MSSK1773 - Steeple Solar, Nottinghamshire  
 Figure 42 - Magnetic Gradient (Area of Archaeological Activity 1)  
 1:1,500 @ A3  
 © Magnitude Surveys 2026  
 Contains Ordnance Survey data © Crown Copyright and database right 2026



**Magnitude Surveys**



- |  |                               |  |                         |  |                       |  |                          |
|--|-------------------------------|--|-------------------------|--|-----------------------|--|--------------------------|
|  | Archaeology Probable (Strong) |  | Magnetic Disturbance    |  | Natural (Weak)        |  | Service                  |
|  | Archaeology Probable (Weak)   |  | Ferrous/Debris (Spread) |  | Undetermined (Strong) |  | Ridge and Furrow (Trend) |
|  | Archaeology Possible (Weak)   |  | Natural (Spread)        |  | Undetermined (Weak)   |  | Drainage Feature         |
|  | Agricultural (Weak)           |  | Natural (Strong)        |  | Overhead Cables       |  | Ferrous (Spike)          |

MSSK1773 - Steeple Solar, Nottinghamshire  
 Figure 43 - Magnetic Interpretation (Area of Archaeological Activity 1)  
 1:1,500 @ A3  
 © Magnitude Surveys 2026  
 Contains Ordnance Survey data © Crown Copyright and database right 2026

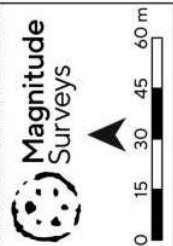
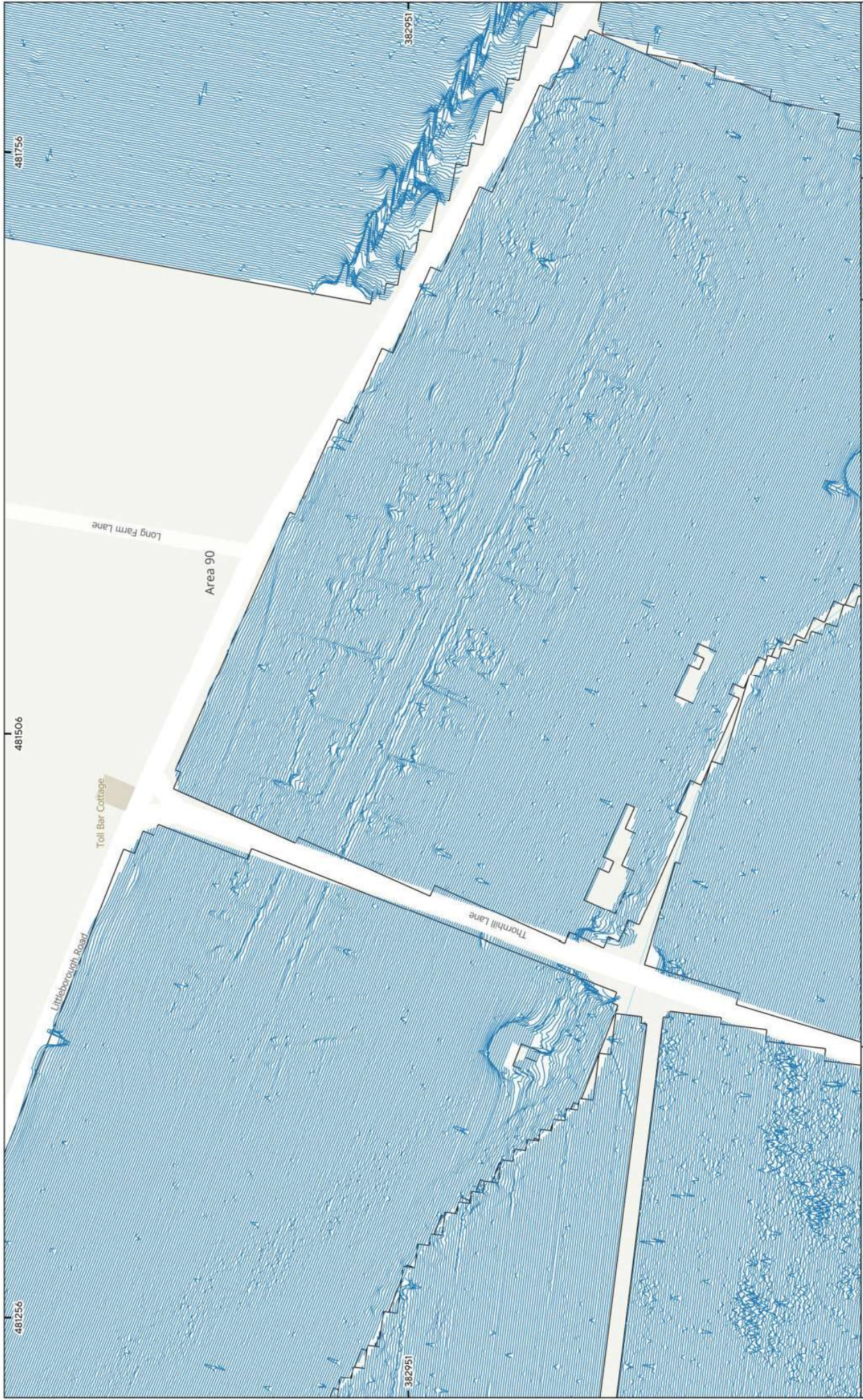

0 15 30 45 60 m

MSSK1773 - Steeple Solar, Nottinghamshire  
 Figure 44 - XY Trace Plot (Area of Archaeological Activity 1)  
 30m/7cm at 1:1,500 @ A3  
 © Magnitude Surveys 2026  
 Contains Ordnance Survey data © Crown Copyright and database right 2026

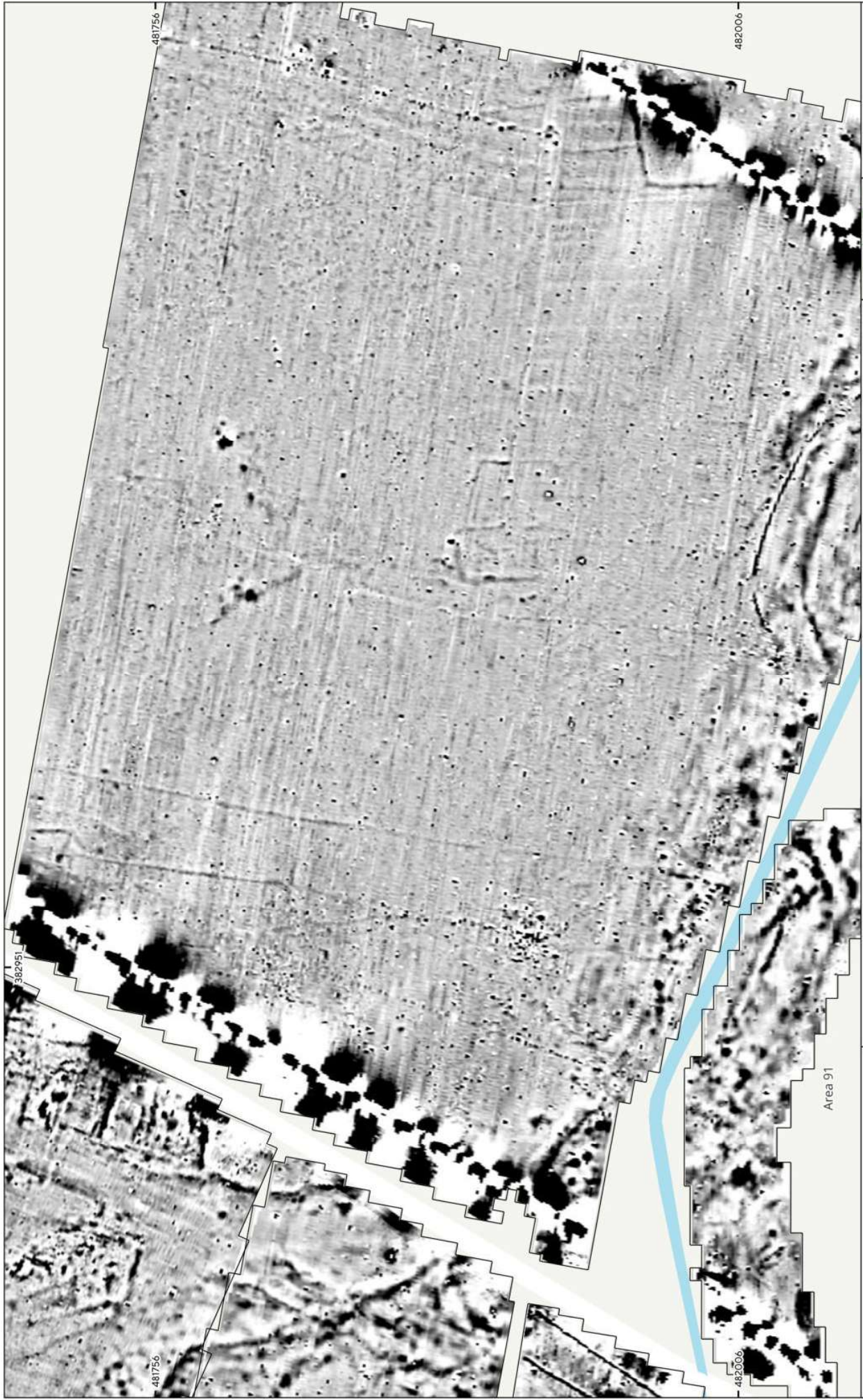

Magnitude Surveys

0 15 30 45 60 m



MSSK1773 - Steeple Solar, Nottinghamshire  
Figure 45 - Magnetic Gradient (Area of Archaeological Activity 2)  
1:1500 @ A3  
© Magnitude Surveys 2026  
Contains Ordnance Survey data © Crown Copyright and database right 2026

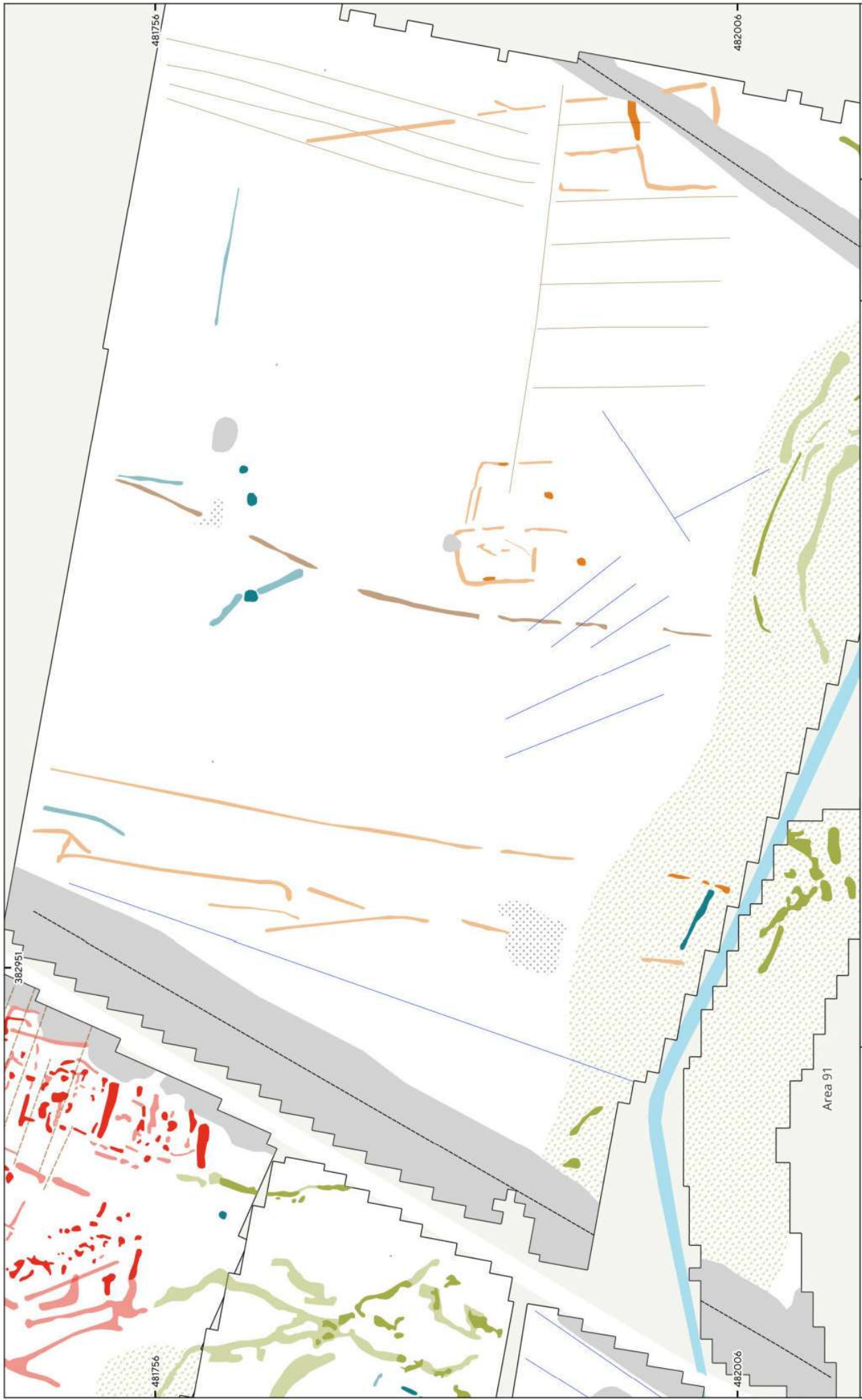

**Magnitude Surveys**

0 15 30 45 60 m

- Archaeology Probable (Strong)
- Archaeology Probable (Weak)
- Archaeology Possible (Strong)
- Archaeology Possible (Weak)
- Agricultural (Weak)
- Magnetic Disturbance
- Ferrous/Debris (Spread)
- Natural (Spread)
- Natural (Strong)
- Natural (Weak)
- Undetermined (Strong)
- Undetermined (Weak)
- Agricultural (Trend)
- Service
- Ridge and Furrow (Trend)
- Drainage Feature
- Ferrous (Spike)

MSSK1773 - Steeple Solar, Nottinghamshire  
 Figure 46 - Magnetic Interpretation (Area of Archaeological Activity 2)  
 1:1,500 @ A3  
 © Magnitude Surveys 2026  
 Contains Ordnance Survey data © Crown Copyright and database right 2026

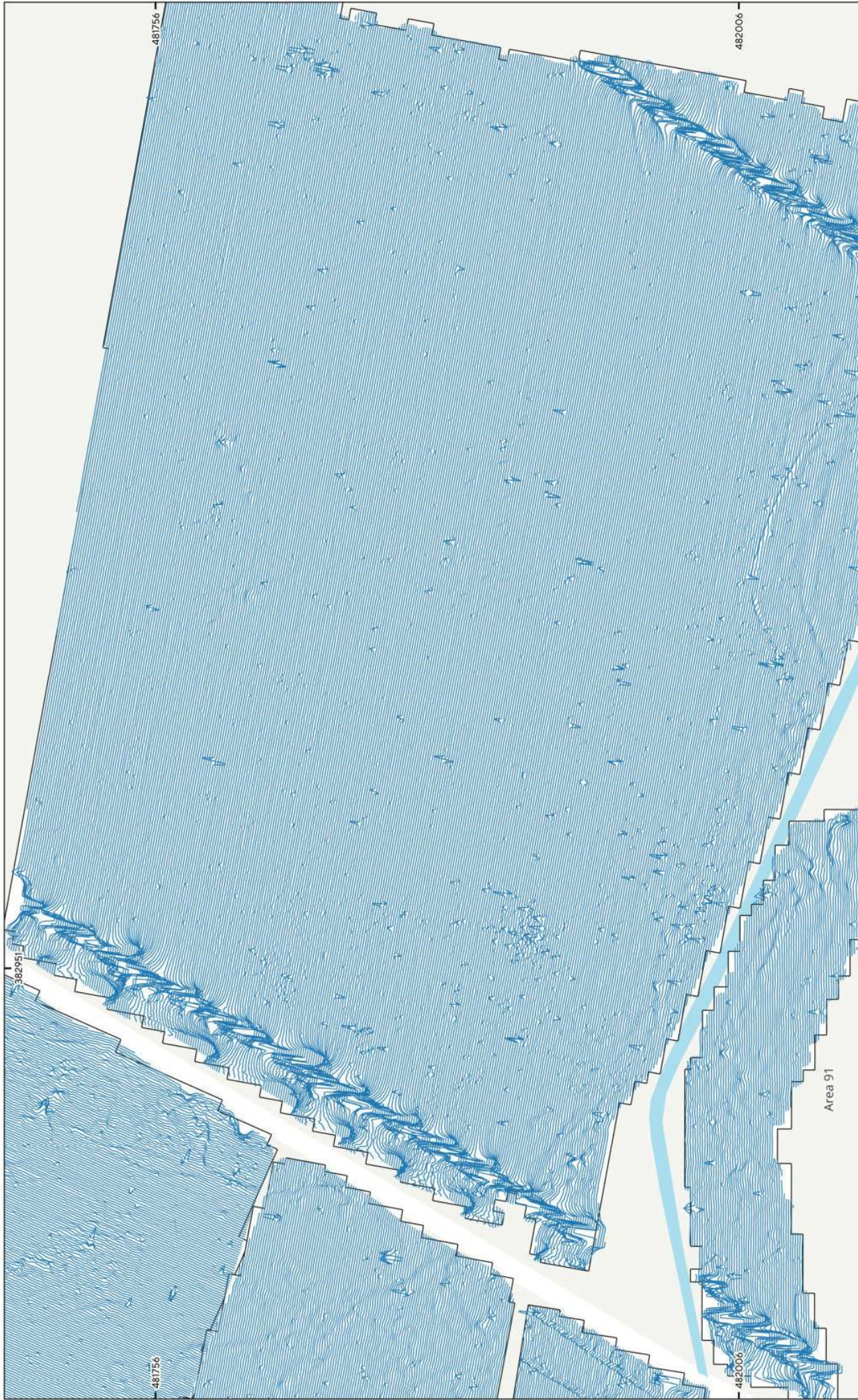

Magnitude Surveys

0 15 30 45 60 m

MSSK1773 - Steeple Solar, Nottinghamshire  
 Figure 47 - XY Trace Plot (Area of Archaeological Activity 2)  
 30m/7cm at 1:1,500 @ A3  
 © Magnitude Surveys 2026  
 Contains Ordnance Survey data © Crown Copyright and database right 2026



Magnitude Surveys

0 15 30 45 60 m

-1 nT 2

MSSK1773 - Steeple Solar, Nottinghamshire  
 Figure 48 - Magnetic Gradient (Area of Archaeological Activity 3)  
 1:1500 @ A3  
 © Magnitude Surveys 2026  
 Contains Ordnance Survey data © Crown Copyright and database right 2026



**Magnitude Surveys**



- Agricultural (Strong)
- Archaeology Probable (Strong)
- Archaeology Probable (Weak)
- Archaeology Probable (Trend)
- Undetermined (Weak)
- Service
- Magnetic Disturbance
- Natural (Spread)
- Natural (Trend)
- Overhead Cables
- Drainage Feature
- Agricultural (Trend)

MSSK1773 - Steeple Solar, Nottinghamshire  
 Figure 49 - Magnetic Interpretation (Area of Archaeological Activity 3)  
 1:1500 @ A3  
 © Magnitude Surveys 2026  
 Contains Ordnance Survey data © Crown Copyright and database right 2026

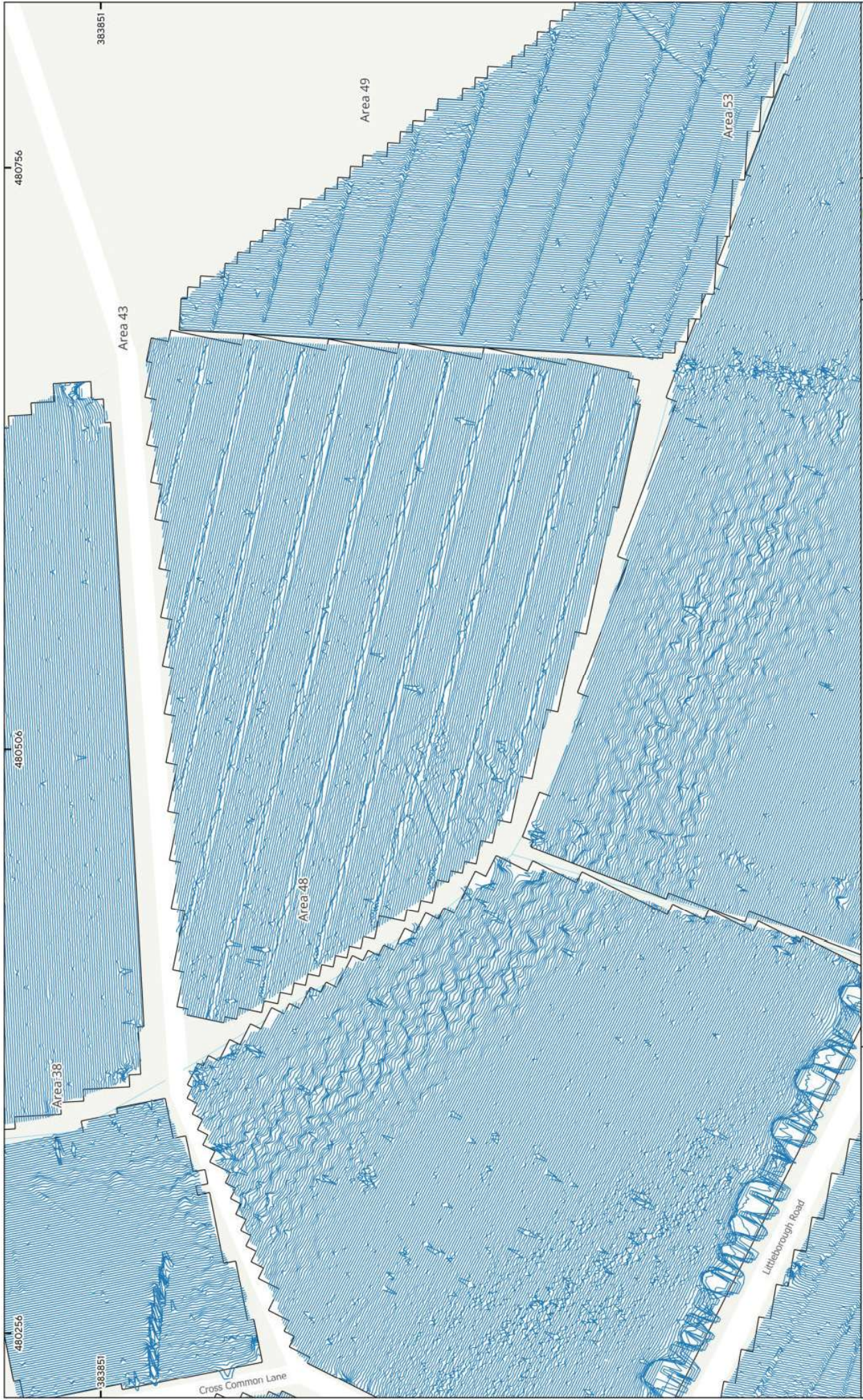

Magnitude Surveys

0 15 30 45 60 m

MSSK1773 - Steeple Solar, Nottinghamshire  
 Figure 50 - XY Trace Plot (Area of Archaeological Activity 3)  
 30m/7cm at 1:1,500 @ A3  
 © Magnitude Surveys 2026  
 Contains Ordnance Survey data © Crown Copyright and database right 2026

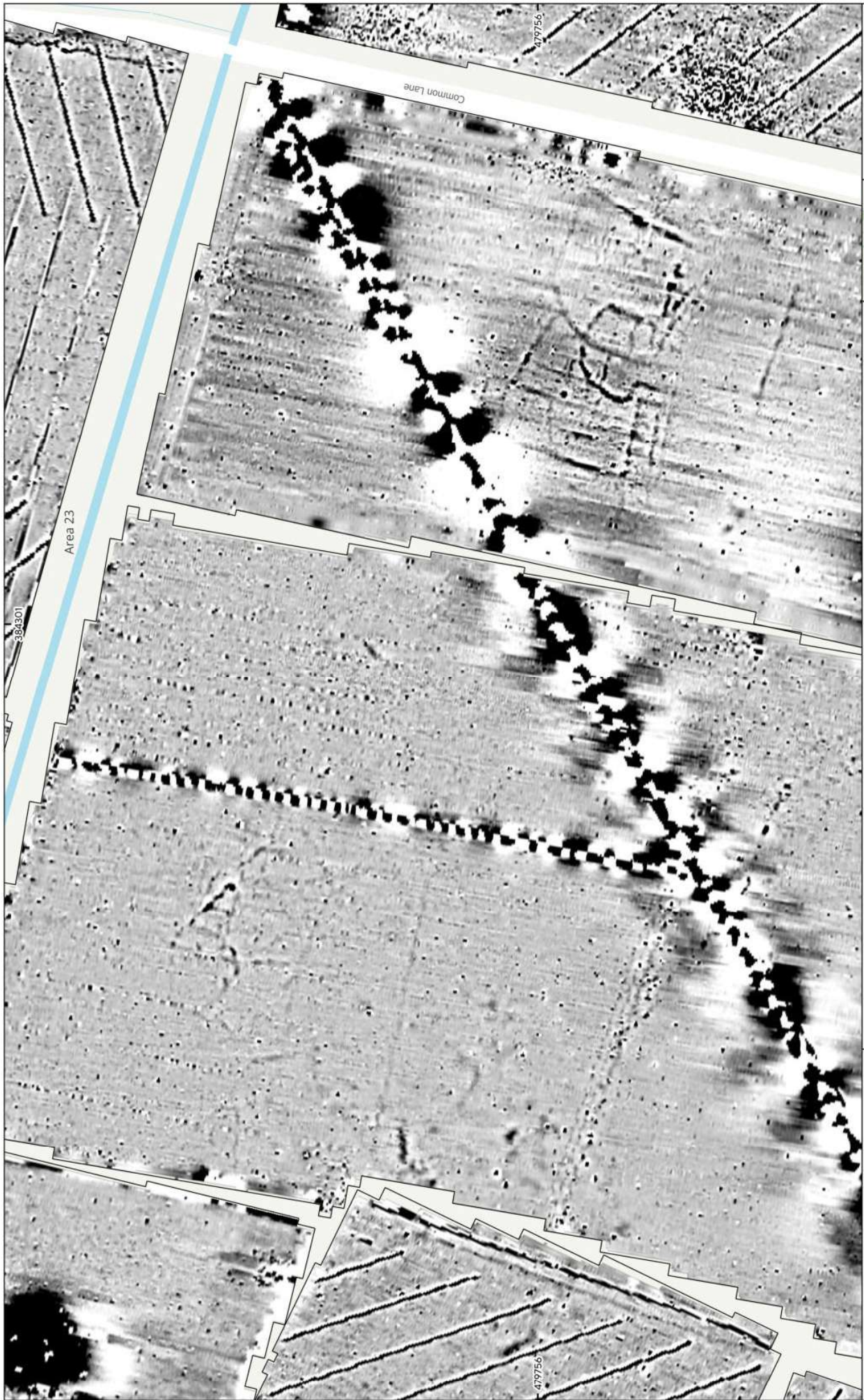

Magnitude Surveys



MSSK1773 - Steeple Solar, Nottinghamshire  
Figure 51 - Magnetic Gradient (Area of Archaeological Activity 4)  
1:1,500 @ A3  
© Magnitude Surveys 2026  
Contains Ordnance Survey data © Crown Copyright and database right 2026



MSSK1773 - Steeple Solar, Nottinghamshire  
 Figure 52 - Magnetic Interpretation (Area of Archaeological Activity 4)  
 1:1,500 @ A3  
 © Magnitude Surveys 2026  
 Contains Ordnance Survey data © Crown Copyright and database right 2026



- |                               |                         |                      |                  |
|-------------------------------|-------------------------|----------------------|------------------|
| Archaeology Probable (Strong) | Agricultural (Weak)     | Natural (Weak)       | Service          |
| Archaeology Probable (Weak)   | Magnetic Disturbance    | Undetermined (Weak)  | Drainage Feature |
| Archaeology Possible (Strong) | Ferrous/Debris (Spread) | Overhead Cables      | Ferrous (Spike)  |
| Archaeology Possible (Weak)   | Natural (Spread)        | Agricultural (Trend) |                  |
| Agricultural (Strong)         | Natural (Strong)        |                      |                  |

Magnitude Surveys  
 0 15 30 45 60 m

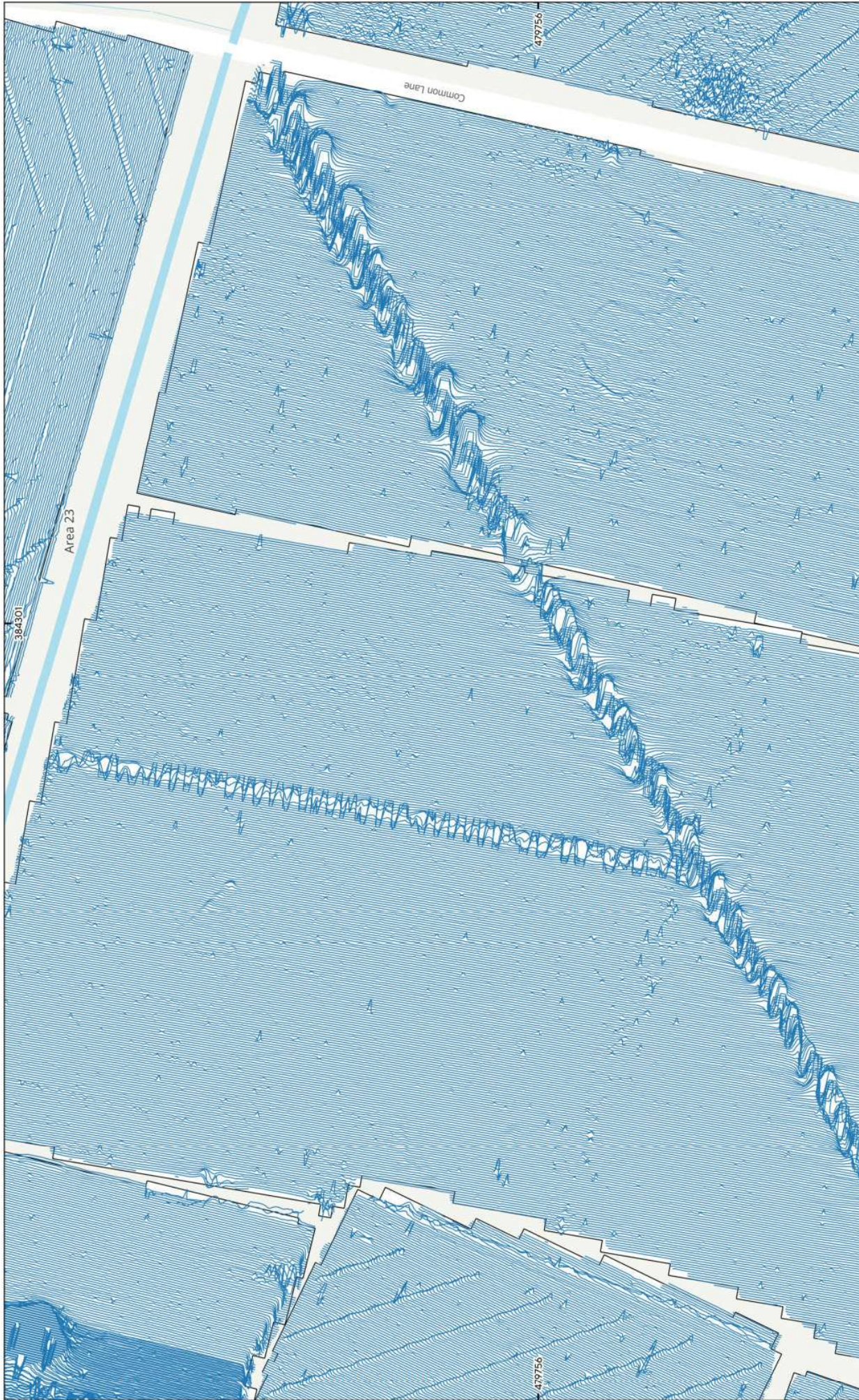

Magnitude  
Surveys



MSSK1773 - Steeple Solar, Nottinghamshire  
Figure 53 - XY Trace Plot (Area of Archaeological Activity 4)  
30m/7cm at 1:1,500 @ A3  
© Magnitude Surveys 2026  
Contains Ordnance Survey data © Crown Copyright and database right 2026

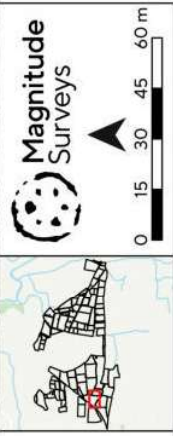

MSSK1773 - Steeple Solar, Nottinghamshire  
 Figure 54 - Magnetic Gradient (Area of Archaeological Activity 5)  
 1:1,500 @ A3  
 © Magnitude Surveys 2026  
 Contains Ordnance Survey data © Crown Copyright and database right 2026

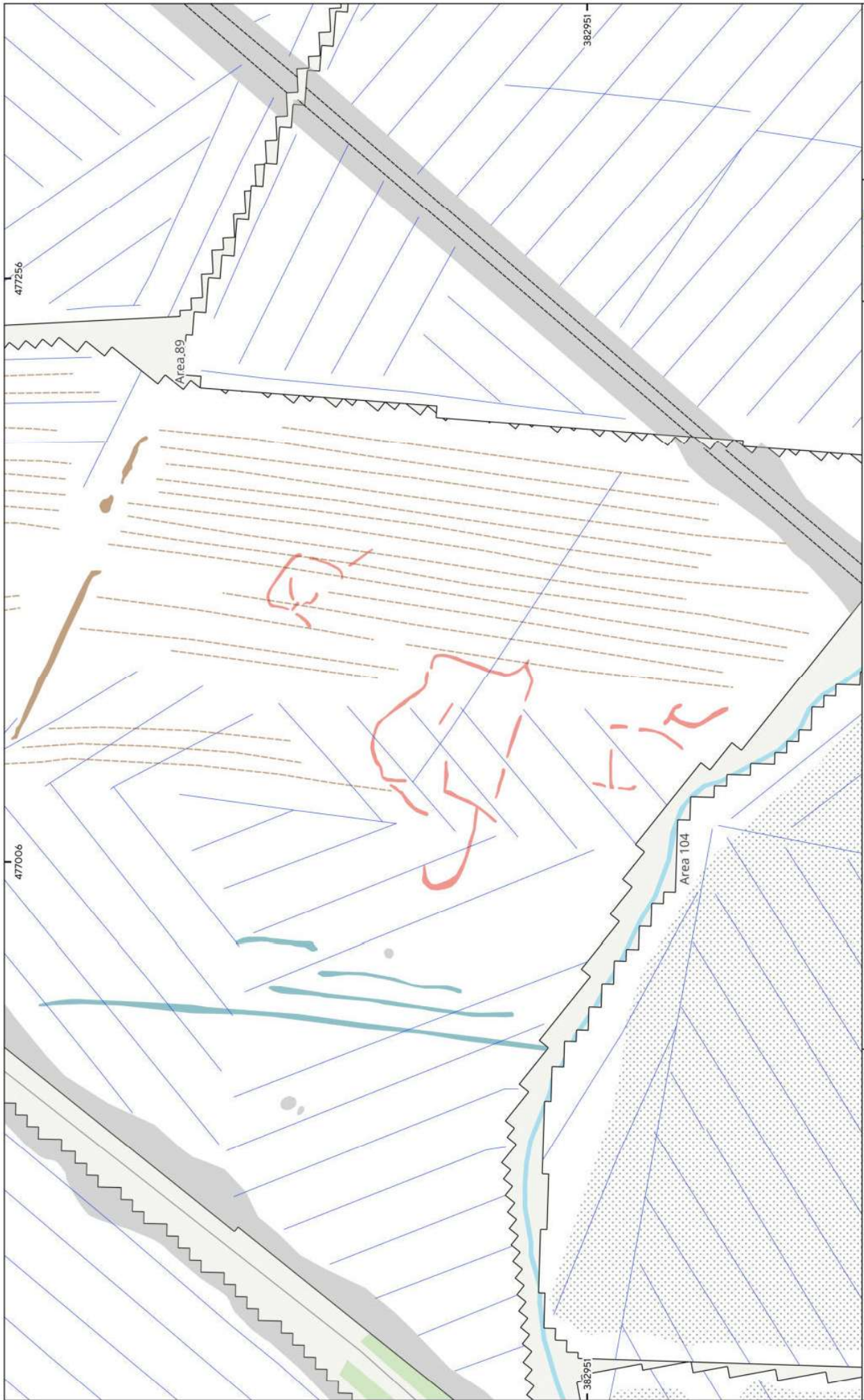

**Magnitude Surveys**



- Archaeology Probable (Weak)
- Agricultural (Weak)
- Magnetic Disturbance
- Undetermined (Weak)
- Ferrous/Debris (Spread)
- Service
- Ridge and Furrow (Trend)
- Drainage Feature

MSSK1773 - Steeple Solar, Nottinghamshire  
 Figure 55 - Magnetic Interpretation (Area of Archaeological Activity 5)  
 1:1,500 @ A3  
 © Magnitude Surveys 2026  
 Contains Ordnance Survey data © Crown Copyright and database right 2026

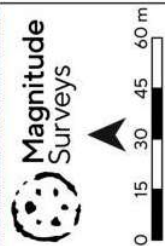
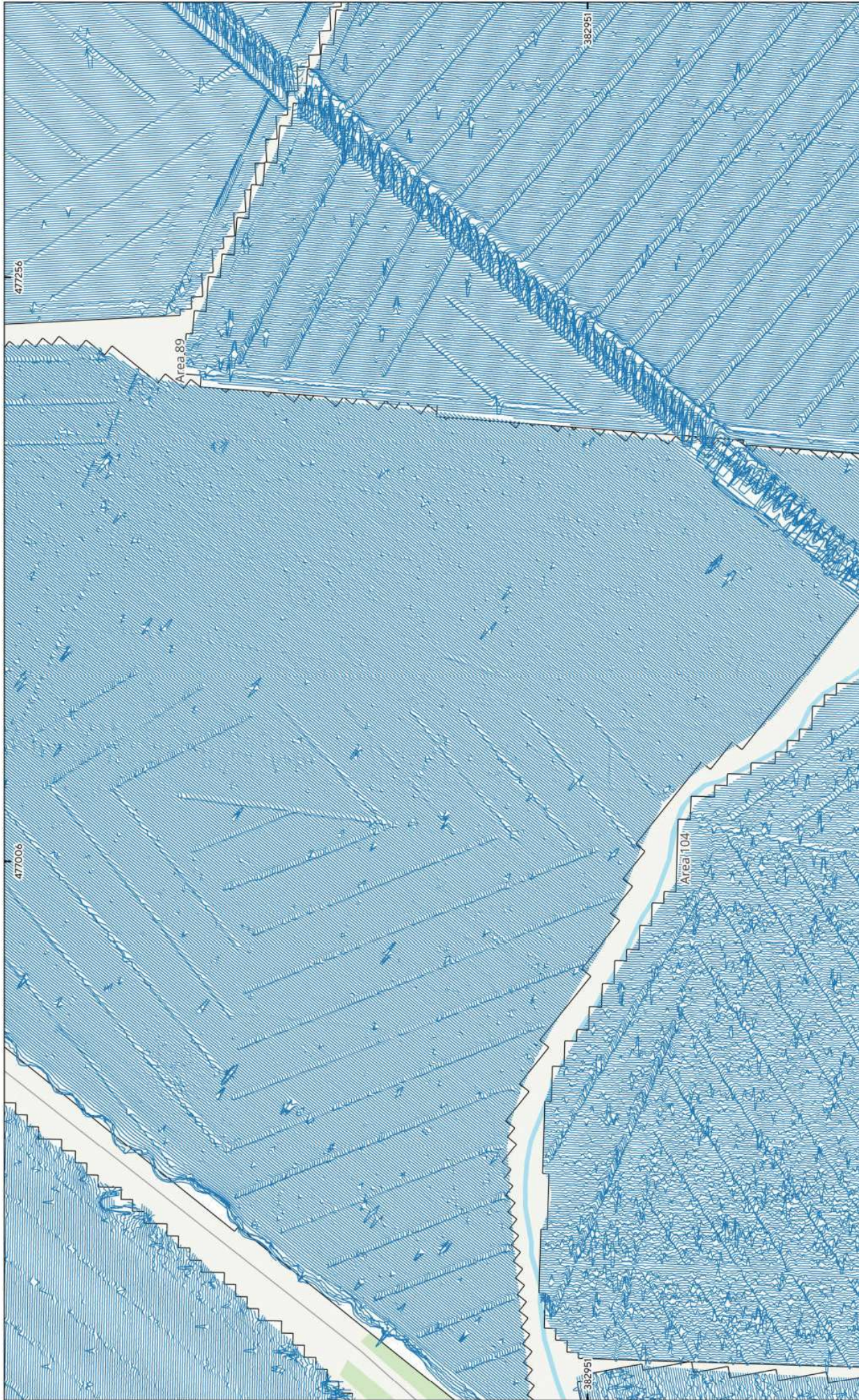

MSSK1773 - Steeple Solar, Nottinghamshire  
 Figure 56 - XY Trace Plot (Area of Archaeological Activity 5)  
 30m/7cm at 1:1,500 @ A3  
 © Magnitude Surveys 2026  
 Contains Ordnance Survey data © Crown Copyright and database right 2026



47756

477508

Area 79

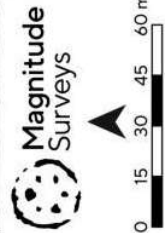

MSSK1773 - Steeple Solar, Nottinghamshire  
Figure 57 - Magnetic Gradient (Area of Archaeological Activity 6)  
1:1,500 @ A3  
© Magnitude Surveys 2026  
Contains Ordnance Survey data © Crown Copyright and database right 2026



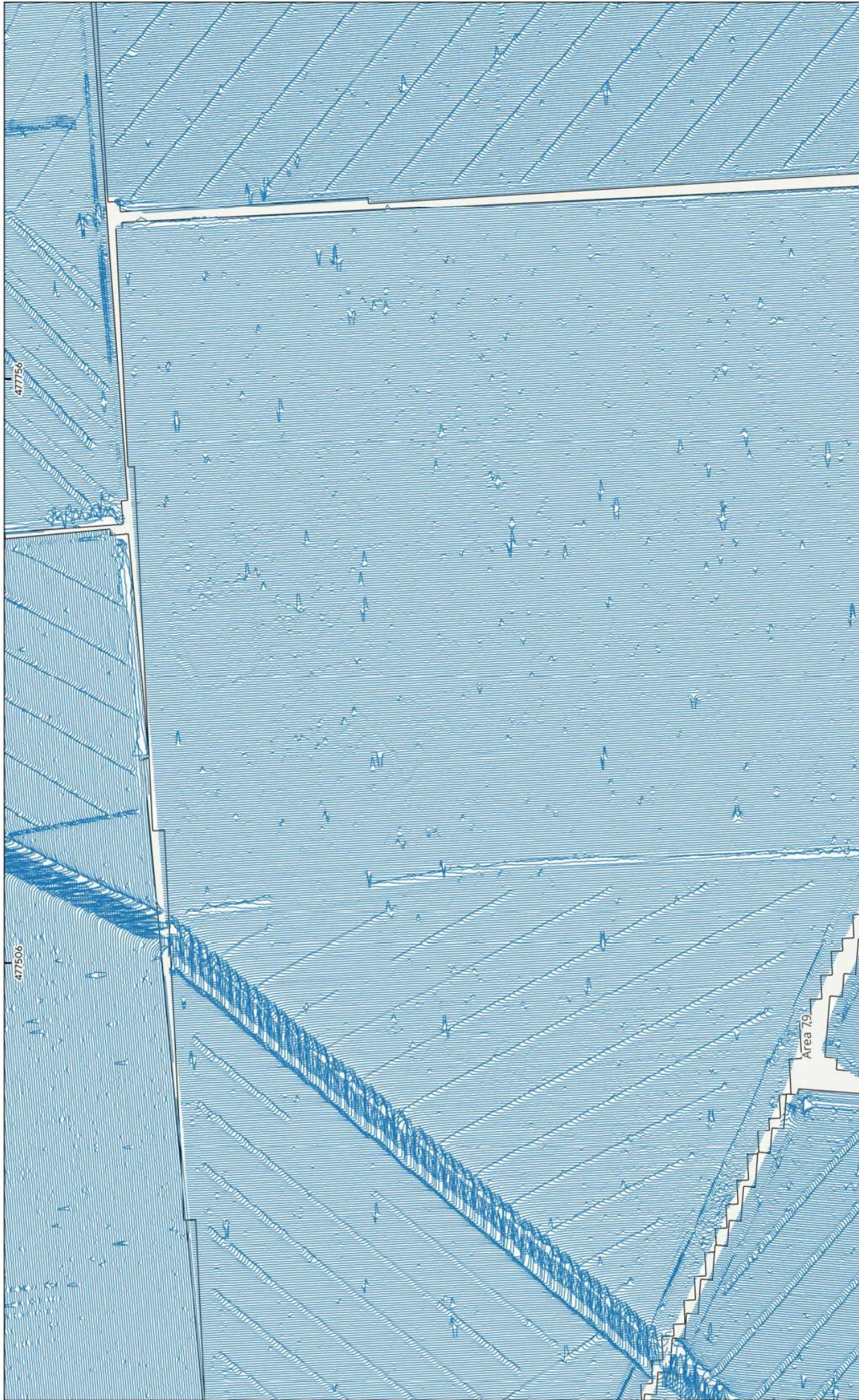

47756

477506

Area 79

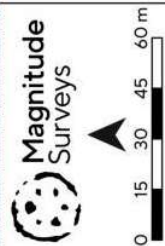

MSSK1773 - Steeple Solar, Nottinghamshire  
Figure 59 - XY Trace Plot (Area of Archaeological Activity 6)  
30m/cm at 1:1,500 @ A3  
© Magnitude Surveys 2026  
Contains Ordnance Survey data © Crown Copyright and database right 2026



**Magnitude Surveys**



MSSK1773 - Steeple Solar, Nottinghamshire  
 Figure 60 - Magnetic Gradient (Area of Archaeological Activity 7)  
 1:1,500 @ A3  
 © Magnitude Surveys 2026  
 Contains Ordnance Survey data © Crown Copyright and database right 2026

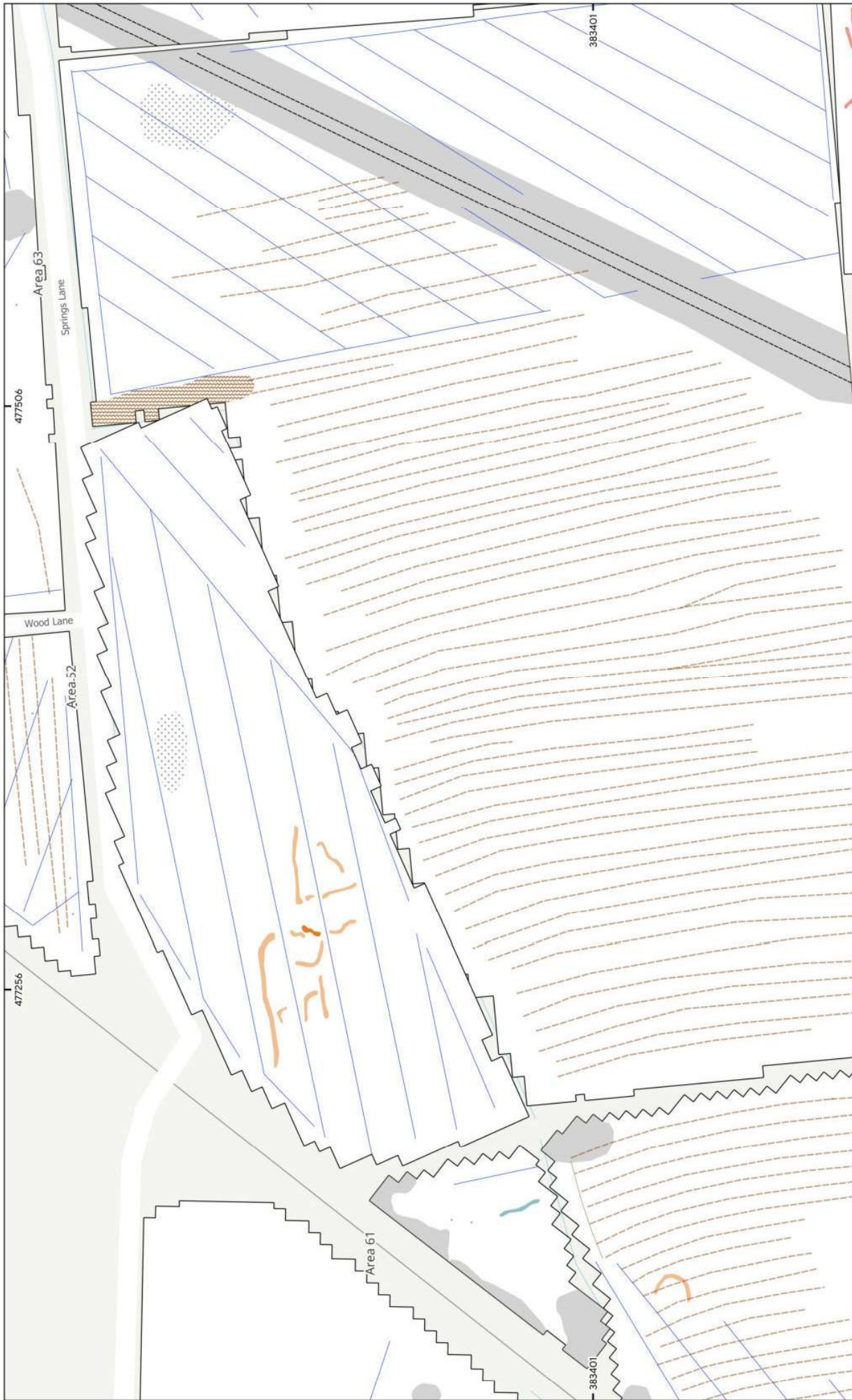

**Magnitude Surveys**

0 15 30 45 60 m



- Agricultural (Spread)
- Agriculture Possible (Weak)
- Archaeology Possible (Strong)
- Archaeology Possible (Weak)
- Agricultural (Trend)
- Ridge and Furrow (Trend)
- Undetermined (Weak)
- Magnetic Disturbance
- Ferrous/Debris (Spread)
- Drainage Feature
- Service
- Ferrous (Spike)

MSSK1773 - Steeple Solar, Nottinghamshire  
 Figure 61 - Magnetic Interpretation (Area of Archaeological Activity 7)  
 1:1,500 @ A3  
 © Magnitude Surveys 2026  
 Contains Ordnance Survey data © Crown Copyright and database right 2026

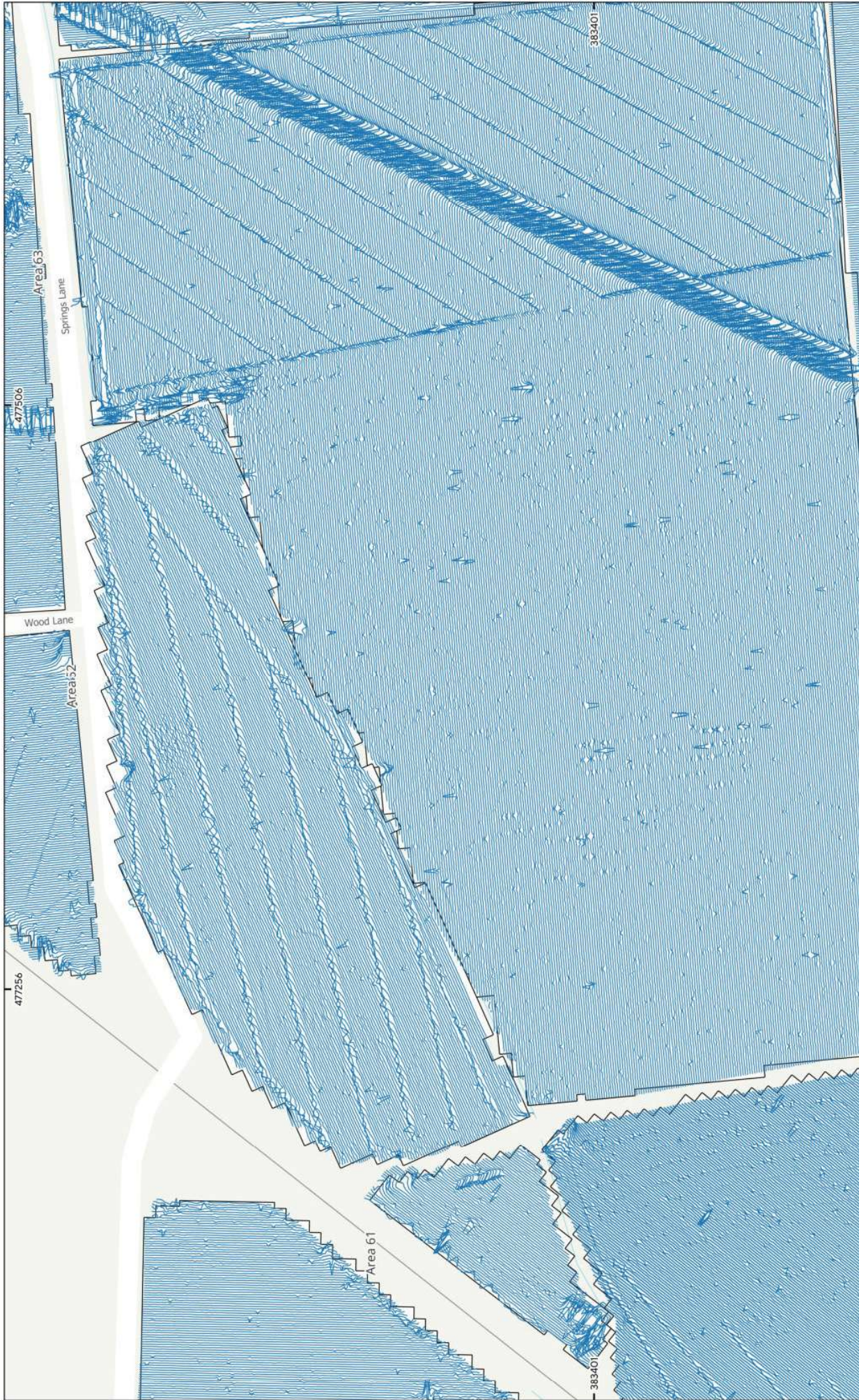

Magnitude Surveys



MSSK1773 - Steeple Solar, Nottinghamshire  
 Figure 62 - XY Trace Plot (Area of Archaeological Activity 7)  
 30m/7cm at 1:1,500 @ A3  
 © Magnitude Surveys 2026  
 Contains Ordnance Survey data © Crown Copyright and database right 2026



Magnitude  
Surveys

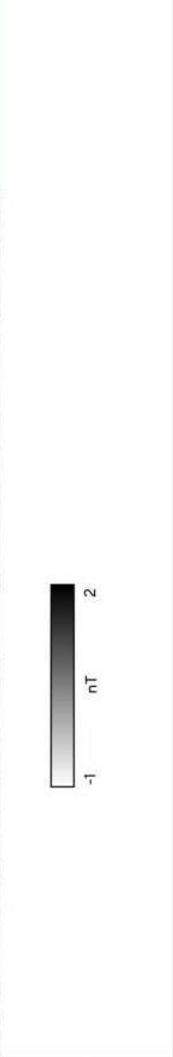

MSSK1773 - Steeple Solar, Nottinghamshire  
 Figure 63 - Magnetic Gradient (Area of Archaeological Activity 8)  
 1:1,500 @ A3  
 © Magnitude Surveys 2026  
 Contains Ordnance Survey data © Crown Copyright and database right 2026

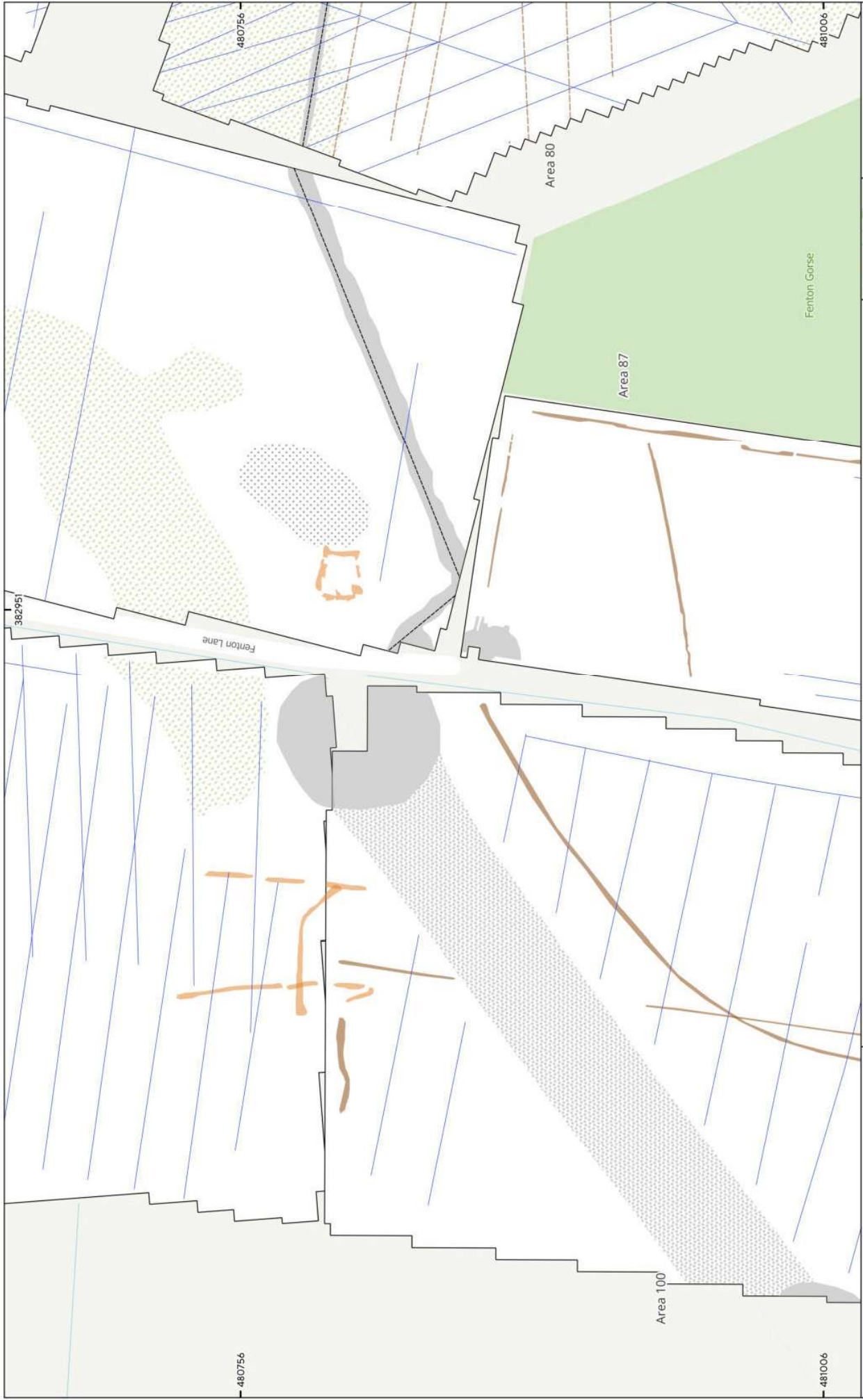

**Magnitude Surveys**



- Archaeology Possible (Weak)
- Agricultural (Weak)
- Magnetic Disturbance
- Ferrous/Debris (Spread)
- Natural (Spread)
- Overhead Cables
- Service
- Ridge and Furrow (Trend)
- Drainage Feature
- Ferrous (Spike)

MSSK1773 - Steeple Solar, Nottinghamshire  
 Figure 64 - Magnetic Interpretation (Area of Archaeological Activity 8)  
 1:1,500 @ A3  
 © Magnitude Surveys 2026  
 Contains Ordnance Survey data © Crown Copyright and database right 2026

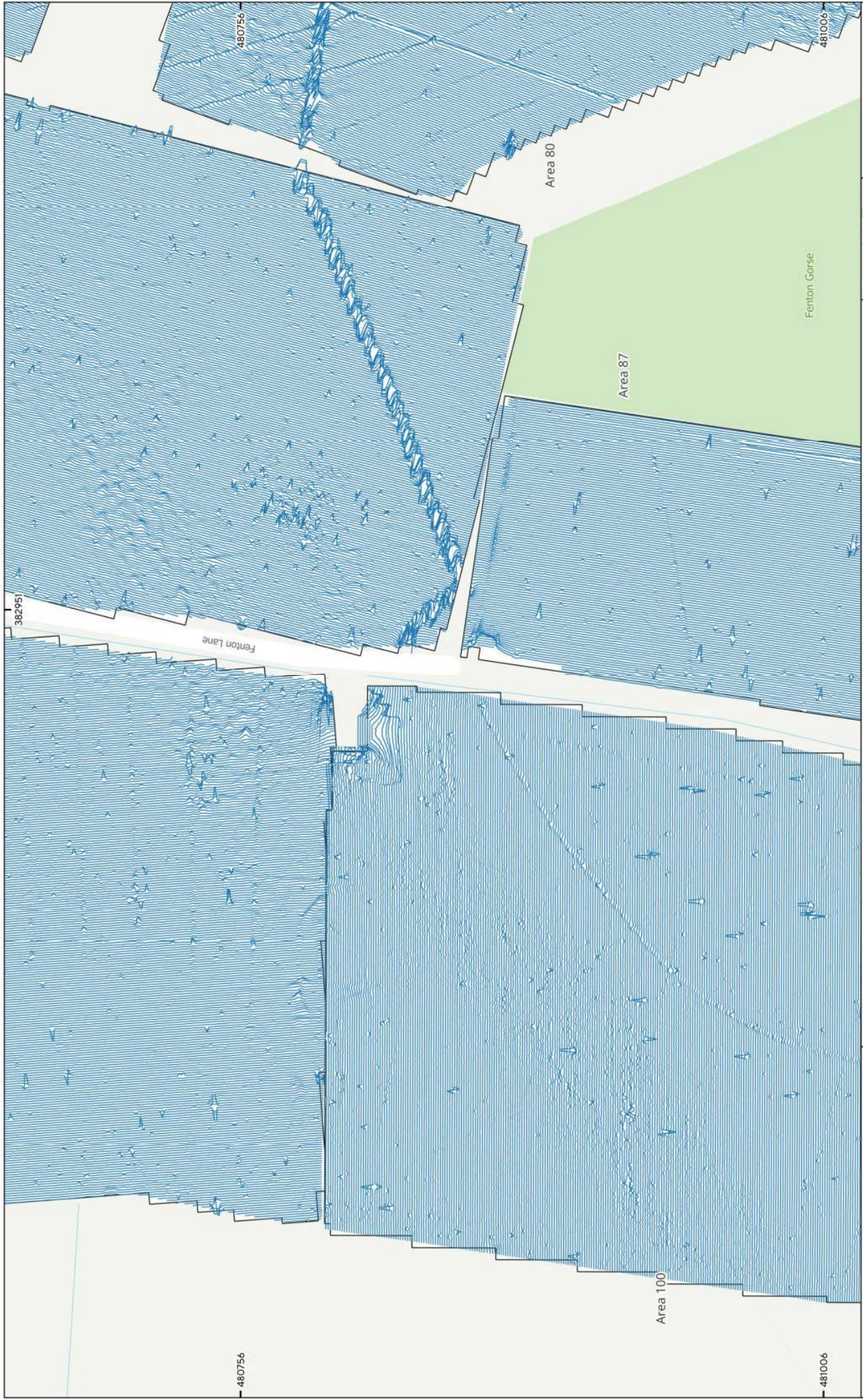

Magnitude  
Surveys



MSSK1773 - Steeple Solar, Nottinghamshire  
 Figure 65 - XY Trace Plot (Area of Archaeological Activity 8)  
 30n/7cm at 1:1,500 @ A3  
 © Magnitude Surveys 2026  
 Contains Ordnance Survey data © Crown Copyright and database right 2026

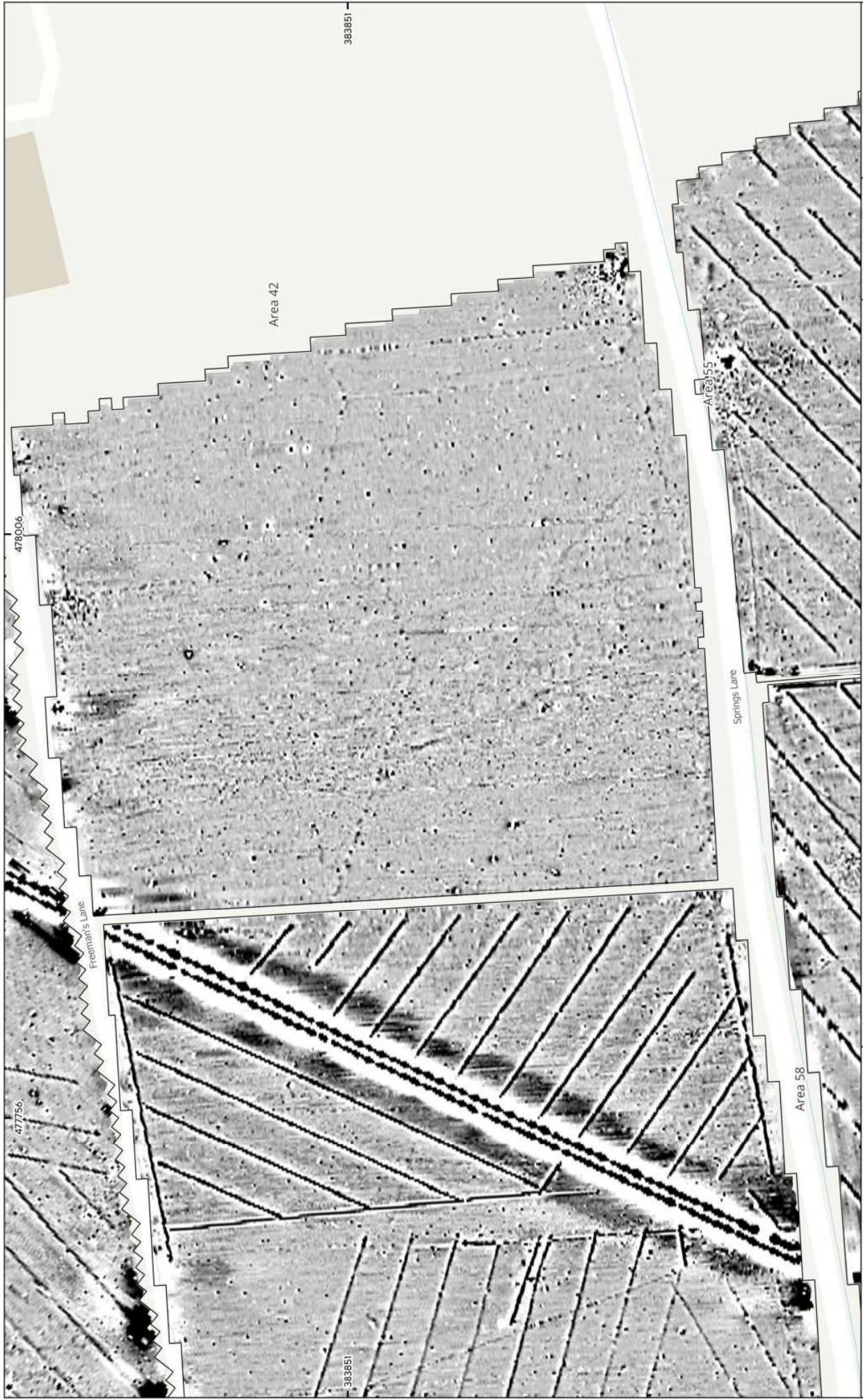

Magnitude Surveys

0 15 30 45 60 m



MSSK1773 - Steeple Solar, Nottinghamshire  
 Figure 66 - Magnetic Gradient (Area of Archaeological Activity 9)  
 1:1,500 @ A3  
 © Magnitude Surveys 2026  
 Contains Ordnance Survey data © Crown Copyright and database right 2026



**Magnitude Surveys**



- Archaeology Possible (Weak)
- Agricultural (Weak)
- Magnetic Disturbance
- ⋯ Ferrous/Debris (Spread)
- ⋯ Ridge and Furrow (Trend)
- ⋯ Drainage Feature
- ⋯ Agricultural (Trend)
- ⋯ Service
- ⋯ Ferrous (Spike)

MSSK1773 - Steeple Solar, Nottinghamshire  
 Figure 67 - Magnetic Interpretation (Area of Archaeological Activity 9)  
 1:1,500 @ A3  
 © Magnitude Surveys 2026  
 Contains Ordnance Survey data © Crown Copyright and database right 2026

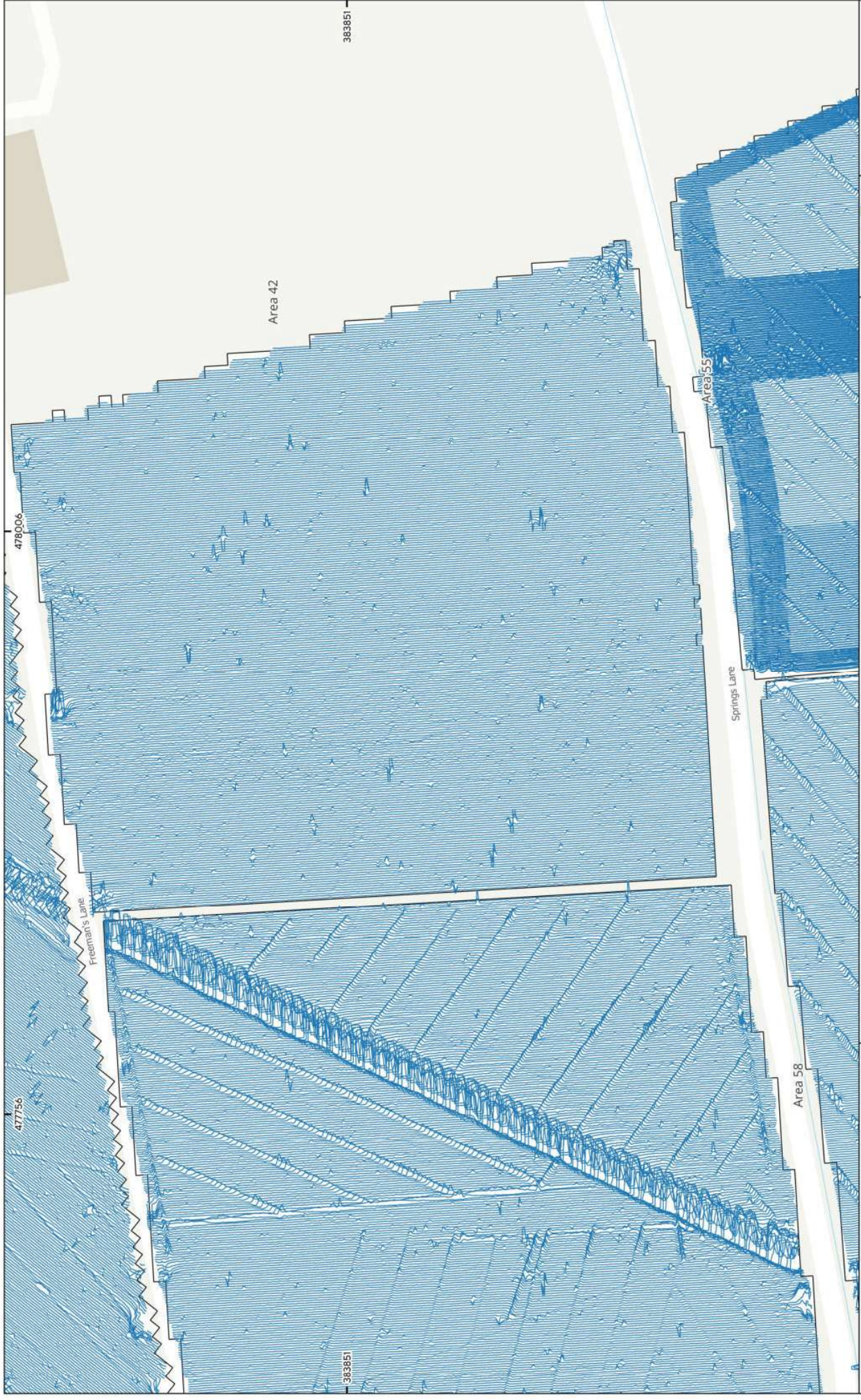

Magnitude Surveys

MSSK1773 - Steeple Solar, Nottinghamshire  
 Figure 68 - XY Trace Plot (Area of Archaeological Activity 9)  
 30m/7cm at 1:1,500 @ A3  
 © Magnitude Surveys 2026  
 Contains Ordnance Survey data © Crown Copyright and database right 2026

